

# Teilchenphysik mit höchstenergetischen Beschleunigern (Higgs & Co)

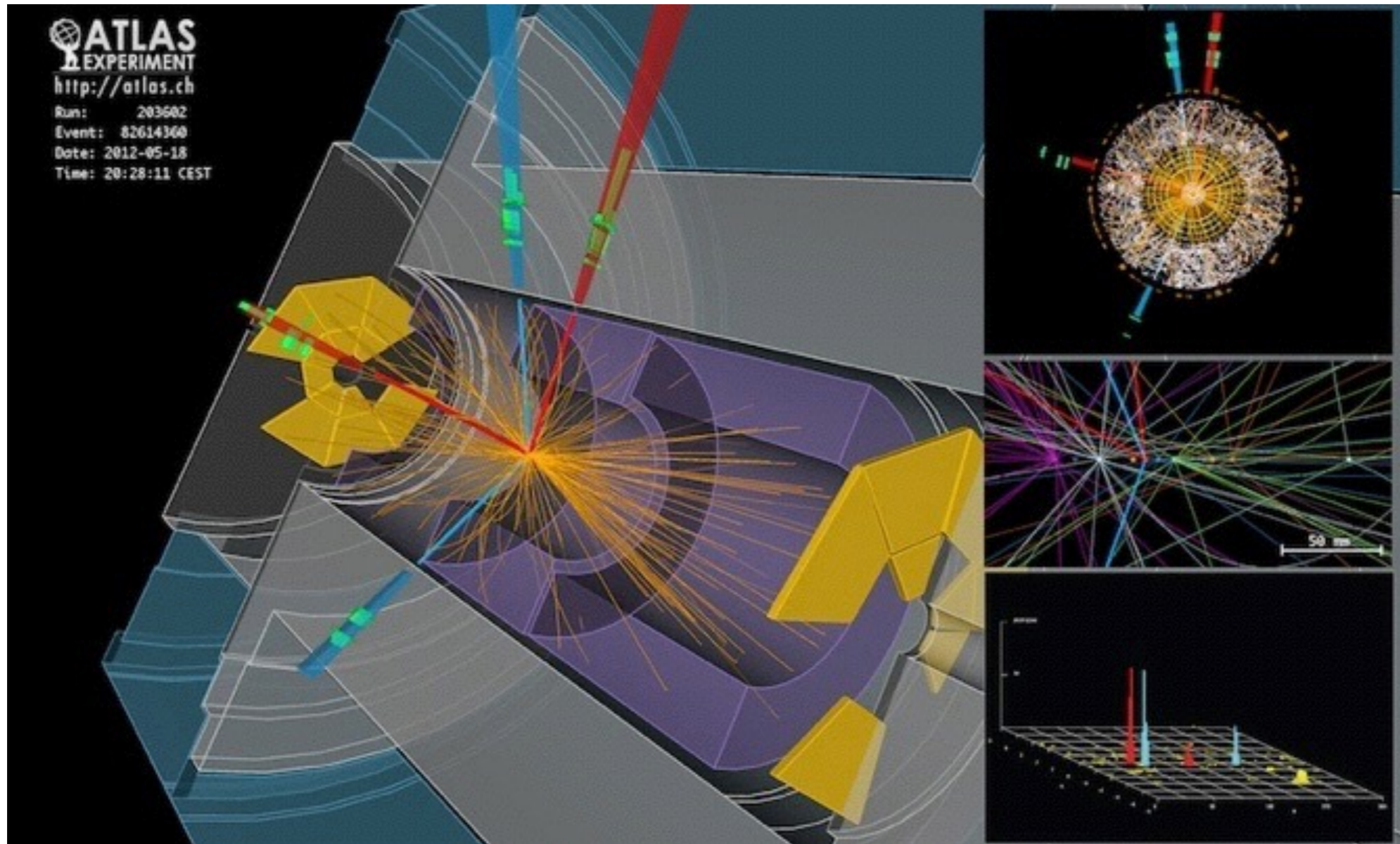

## 2. Hadron Accelerators

24.10.2016



# Overview

---

- Historical Introduction
- Accelerator Basics
- The Tevatron
- The Large Hadron Collider

# 100 Years ago: How it started

- 1911 Rutherford discovered the atomic nucleus by experiments with  $\alpha$  particles on a thin Gold foil

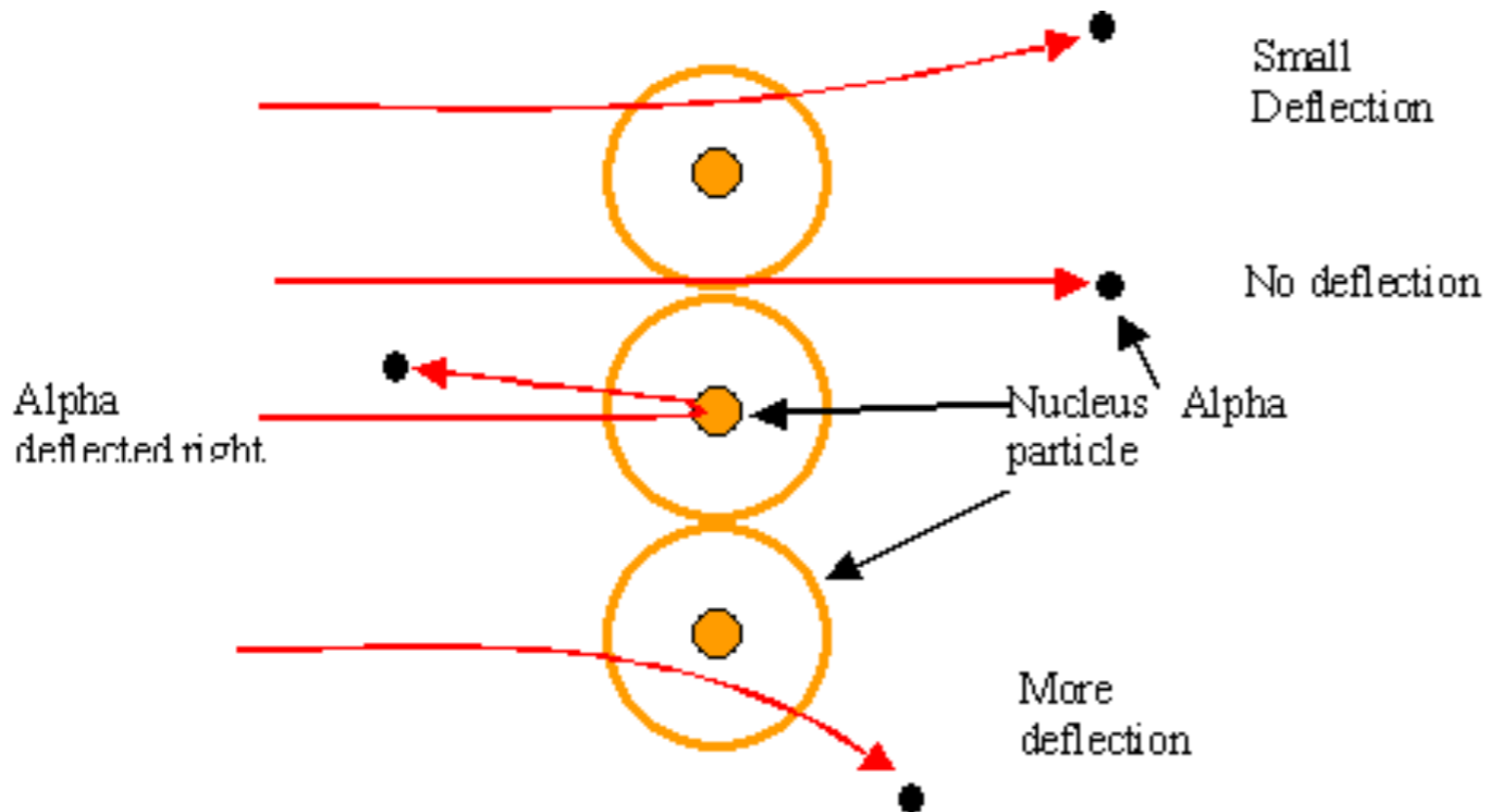

- Uranium as natural "accelerator"  
MeV - scale particles from  
radioactive decay

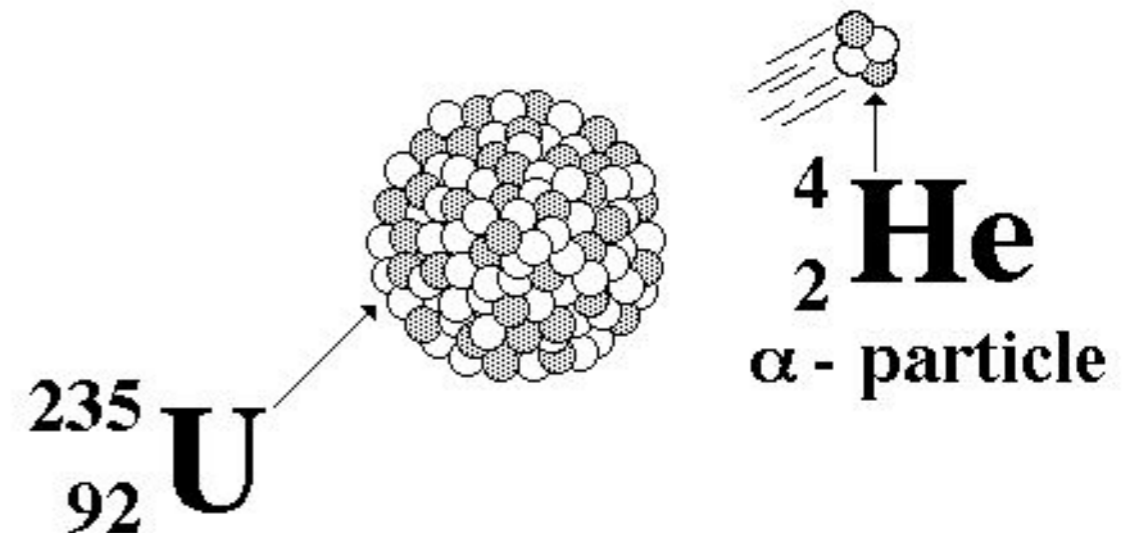

# Motivation for Accelerators

---

- Initially, accelerators were only used for basic research:  
To look into the structure of matter, you need short wavelengths, e.g. high energies

$$\lambda = \frac{h}{p} \approx \frac{(1.2 \text{ fm})}{p \text{ (in GeV/c)}}$$

1 GeV probes the size of the proton!



# Motivation for Accelerators

---

- Initially, accelerators were only used for basic research:  
To look into the structure of matter, you need short wavelengths, e.g. high energies

$$\lambda = \frac{h}{p} \approx \frac{(1.2 \text{ fm})}{p \text{ (in GeV/c)}}$$

1 GeV probes the size of the proton!

- To create new, previously unknown particles, you need energy

$$E = mc^2$$

# Motivation for Accelerators

---

- Initially, accelerators were only used for basic research:  
To look into the structure of matter, you need short wavelengths, e.g. high energies

$$\lambda = \frac{h}{p} \approx \frac{(1.2 \text{ fm})}{p \text{ (in GeV/c)}} \quad 1 \text{ GeV probes the size of the proton!}$$

- To create new, previously unknown particles, you need energy

$$E = mc^2$$

- If you are looking for something that is rare (small cross-section!), you need

***Intensity***

# Applications

---

- Basic research in high energy physics
- Sources of synchrotron radiation for material science, chemistry, biology
- Radiation Therapy
- Production of radio isotopes for medical diagnostics
- Ion implantation in semiconductor industry
- ...

# Applications

- Basic research in high energy physics
- Sources of synchrotron radiation for material science, chemistry, biology
- Radiation Therapy
- Production of radio isotopes for medical diagnostics
- Ion implantation in semiconductor industry
- ...

Bill Barletta in Physics Today, 02/2010: Estimated 26 000 accelerators world-wide **1%** are research machines with energies above 1 GeV; about **44%** are for radiotherapy, **41%** for ion implanters and surface modification of materials, **9%** for industrial processing and research, **4%** for biomedical and other lower-energy research, and **1%** for making medical radioisotopes



# Historical Overview

---

- 1928: R. Wideroe reports the operation of the first linear accelerator (K<sub>a</sub> and Na-Ions)
- 1931: Van de Graaff constructs the first high voltage generator
- 1932: Lawrence and Livingston present first proton beams from a 1.2 MeV Cyclotron
- 1939: Hansen, Varian and Varian invent the Klystron
- 1941: Kerst and Serber introduce the Betatron  
Touschek and Wideroe invent the principle of ring accelerators
- 1947: Alvarez develops the first proton linear accelerator
- 1950 Christofilos formulates the concept of strong focusing



E.O. Lawrence

# Accelerator Basics



# The Basics of Particle Acceleration

- The underlying equations: Maxwell-Equations

Differentialform	Integralform
$\operatorname{div} \vec{D} = \rho_{\text{frei}}$	$\oint \vec{D} \cdot d\vec{A} = Q$
$\operatorname{div} \vec{B} = 0$	$\oint \vec{B} \cdot d\vec{A} = 0$
$\operatorname{rot} \vec{E} = -\frac{\partial \vec{B}}{\partial t}$	$\oint \vec{E} \cdot d\vec{s} = -\frac{d}{dt} \int \vec{B} \cdot d\vec{A}$
$\operatorname{rot} \vec{H} = \vec{j} + \frac{\partial \vec{D}}{\partial t}$	$\oint \vec{H} \cdot d\vec{s} = I + \frac{d}{dt} \int \vec{D} \cdot d\vec{A}$

The key: Lorentz-Force  $\vec{F} = q(\vec{E} + \vec{v} \times \vec{B})$

n.b.: The Lorentz-force is non-conservative for time-dependent fields!

# Basic Accelerator Types: Cyclotron, Linac

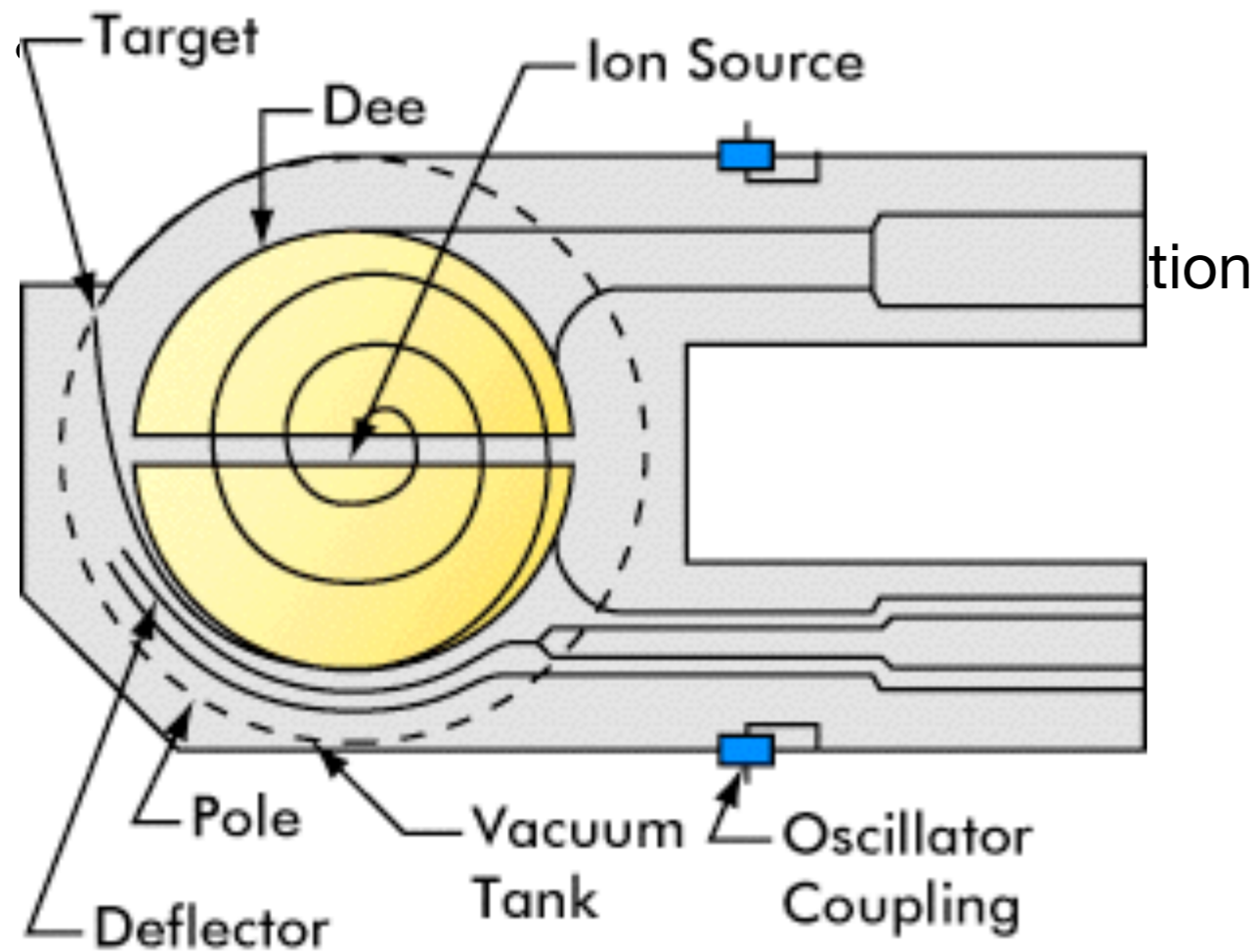



# Basic Accelerator Types: Cyclotron, Linac

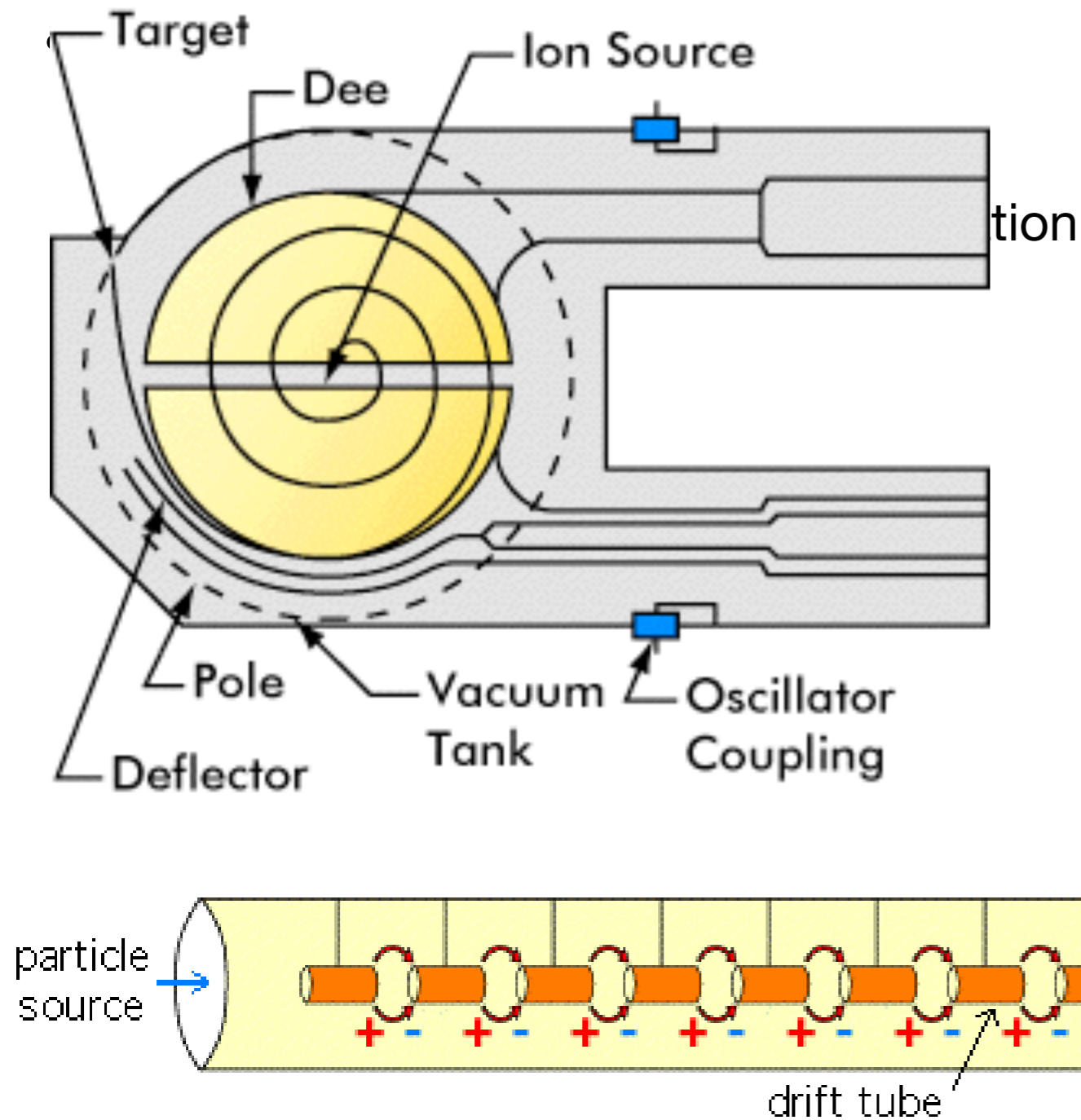

- Linear accelerator:
  - Alternating electric field for acceleration

# Basic Accelerator Types: Synchrotron

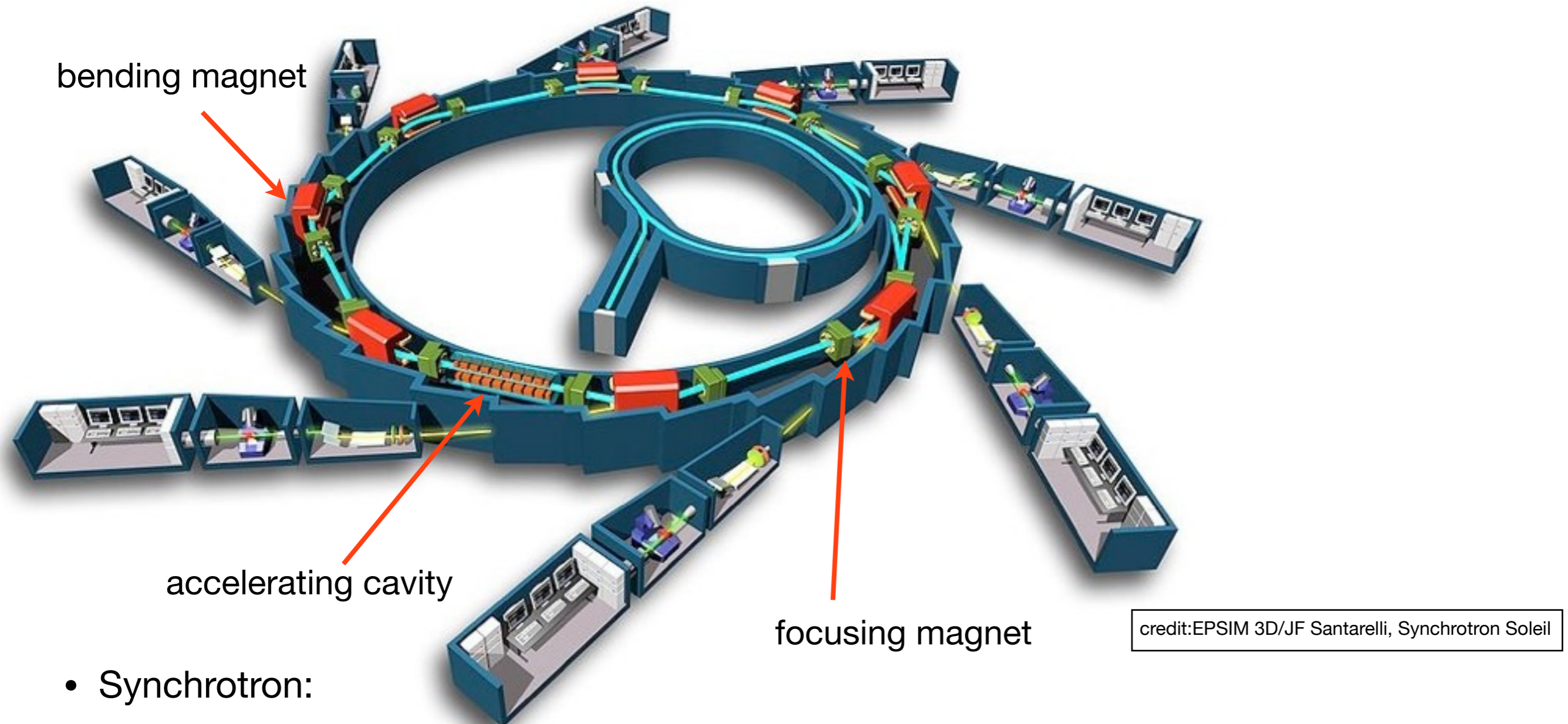

- Synchrotron:
  - Magnetic bending field gets ramped up with particle energy: Particles can stay on fixed path
  - Magnetic field only needed locally
  - Same accelerating cavities get passed many times



# Functional Parts of Ring Accelerators

Dipole to keep circular track

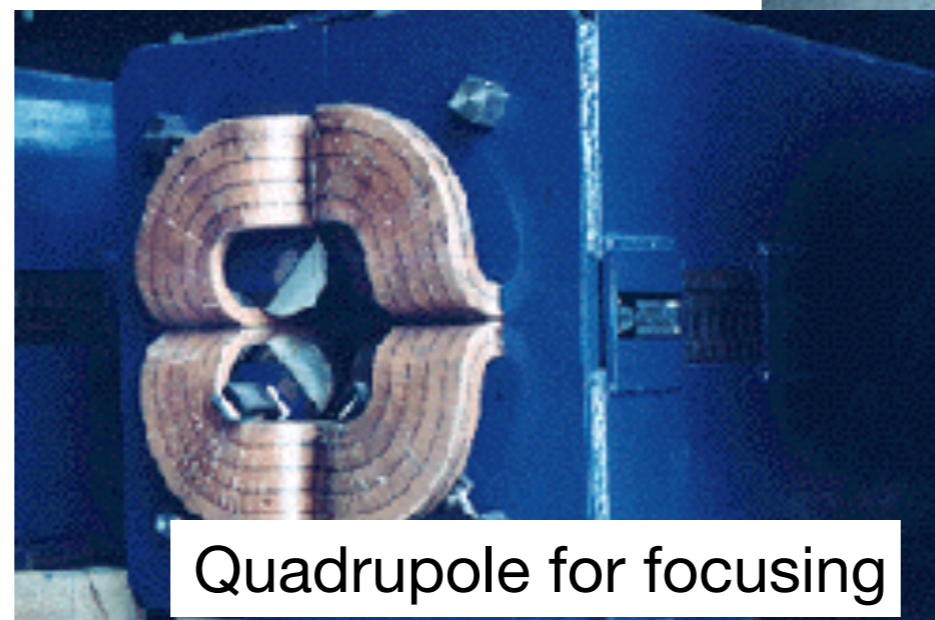
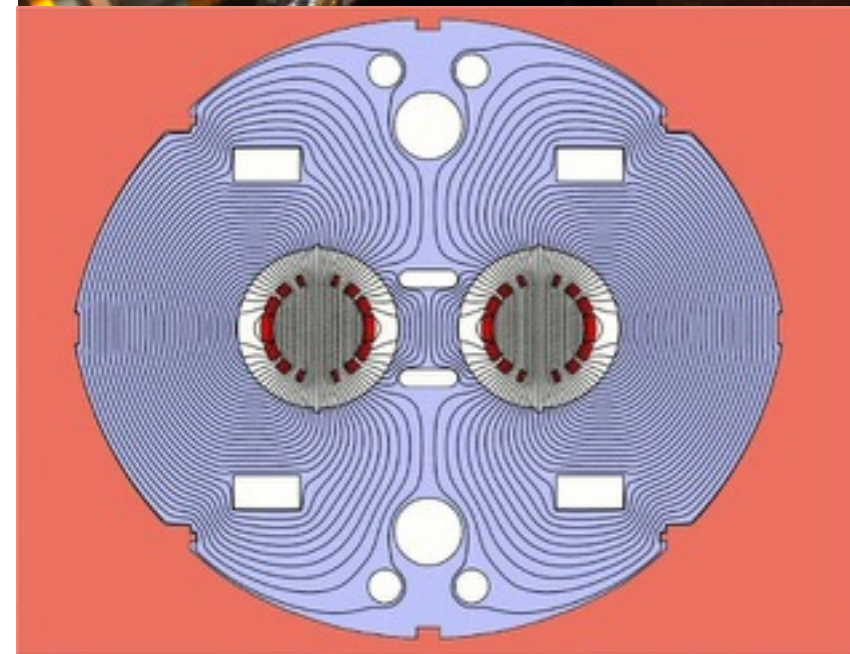
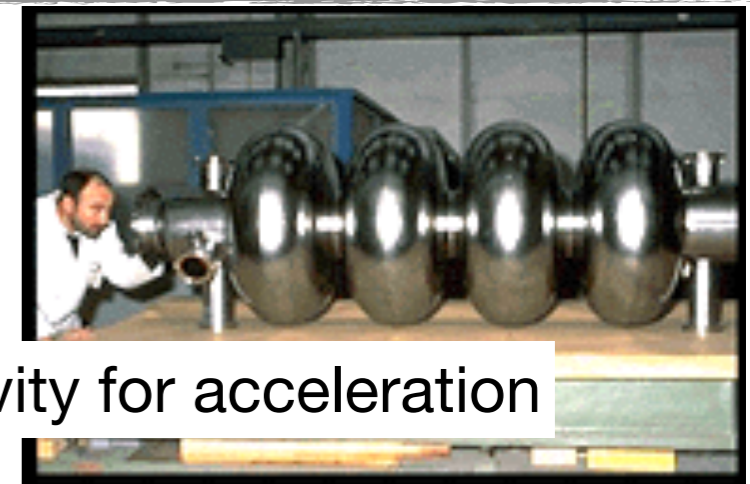
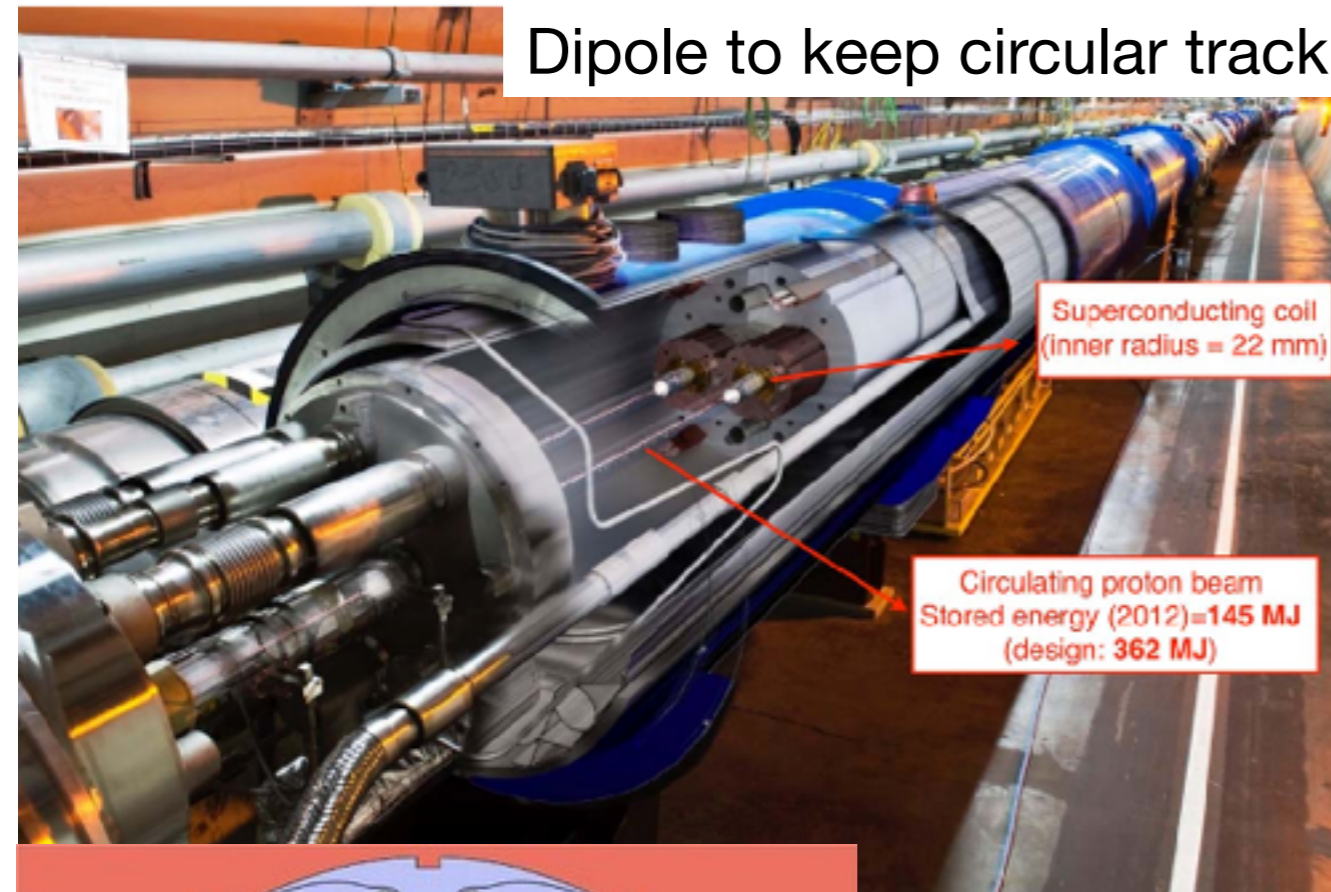



# Limits for Ring Accelerators: Bending Power

- Strong dipole magnets keep particles on their track in a synchrotron  
Magnetic field and radius define energy!

$$\vec{F} = \frac{d\vec{p}}{dt} = q(\vec{v} \times \vec{B})$$

Lorentz force acts on moving charge

It forces the particle on a circular track:

$$\rho = \frac{p}{qB} \quad \Rightarrow \quad \rho[\text{m}] \approx \frac{p[\text{MeV}/c] / 300}{B[\text{T}]}$$

Often, the term “stiffness” is used:

$$(B\rho) = \frac{p}{q} \Rightarrow (B\rho)[\text{Tm}] \approx \frac{p[\text{MeV}/c]}{300} \quad \text{LHC : } (B\rho) \sim 23000 \text{ Tm}$$

Maximum dipole field and radius define maximum energy



# Limits for Ring Accelerators: Synchrotron Radiation

- Charged particles loose energy when accelerated:

$$P = \frac{1}{6\pi\epsilon_0} \frac{e^2 a^2}{c^3} \gamma^4 \quad a = \frac{v^2}{\rho} \quad \rho: \text{bending radius}$$

scales with  $\gamma^4$ , at constant energy with  $1/m^4 \Rightarrow$  Electrons loose  $10^{13}$  times more energy than protons!

- Energy loss of electrons per turn in a storage ring

$$\Delta E = 8.85 \times 10^{-5} \frac{E^4 [\text{GeV}^4]}{\rho [\text{km}]} \text{MeV}$$

# Limits for Ring Accelerators: Synchrotron Radiation

- Charged particles lose energy when accelerated:

$$P = \frac{1}{6\pi\epsilon_0} \frac{e^2 a^2}{c^3} \gamma^4 \quad a = \frac{v^2}{\rho} \quad \rho: \text{bending radius}$$

scales with  $\gamma^4$ , at constant energy with  $1/m^4 \Rightarrow$  Electrons lose  $10^{13}$  times more energy than protons!

- Energy loss of electrons per turn in a storage ring

$$\Delta E = 8.85 \times 10^{-5} \frac{E^4 [\text{GeV}^4]}{\rho [\text{km}]} \text{MeV}$$

- Energy loss of protons

$$\Delta E = 7.8 \times 10^{-6} \frac{E^4 [\text{TeV}^4]}{\rho [\text{km}]} \text{MeV}$$

# Limits for Ring Accelerators: Synchrotron Radiation

- Charged particles lose energy when accelerated:

$$P = \frac{1}{6\pi\epsilon_0} \frac{e^2 a^2}{c^3} \gamma^4 \quad a = \frac{v^2}{\rho} \quad \rho: \text{bending radius}$$

scales with  $\gamma^4$ , at constant energy with  $1/m^4 \Rightarrow$  Electrons lose  $10^{13}$  times more energy than protons!

- Energy loss of electrons per turn in a storage ring

$$\Delta E = 8.85 \times 10^{-5} \frac{E^4 [\text{GeV}^4]}{\rho [\text{km}]} \text{MeV}$$

- Energy loss of protons

$$\Delta E = 7.8 \times 10^{-6} \frac{E^4 [\text{TeV}^4]}{\rho [\text{km}]} \text{MeV}$$

- Example: 100 GeV electrons in LHC-tunnel ( $\rho \sim 4.3$  km), e.g. LEP:  $\Delta E \sim 2$  GeV

# Limits for Ring Accelerators: Synchrotron Radiation

- Charged particles lose energy when accelerated:

$$P = \frac{1}{6\pi\epsilon_0} \frac{e^2 a^2}{c^3} \gamma^4 \quad a = \frac{v^2}{\rho} \quad \rho: \text{bending radius}$$

scales with  $\gamma^4$ , at constant energy with  $1/m^4 \Rightarrow$  Electrons lose  $10^{13}$  times more energy than protons!

- Energy loss of electrons per turn in a storage ring

$$\Delta E = 8.85 \times 10^{-5} \frac{E^4 [\text{GeV}^4]}{\rho [\text{km}]} \text{MeV}$$

- Energy loss of protons

$$\Delta E = 7.8 \times 10^{-6} \frac{E^4 [\text{TeV}^4]}{\rho [\text{km}]} \text{MeV}$$

- Example: 100 GeV electrons in LHC-tunnel ( $\rho \sim 4.3$  km), e.g. LEP:  $\Delta E \sim 2$  GeV
- Example: 7 TeV protons in LHC-tunnel ( $\rho \sim 4.3$  km):  $\Delta E \sim 4.4$  keV



# Limits for Ring Accelerators: Synchrotron Radiation

- Charged particles lose energy when accelerated:

$$P = \frac{1}{6\pi\epsilon_0} \frac{e^2 a^2}{c^3} \gamma^4 \quad a = \frac{v^2}{\rho} \quad \rho: \text{bending radius}$$

scales with  $\gamma^4$ , at constant energy with  $1/m^4 \Rightarrow$  Electrons lose  $10^{13}$  times more energy than protons!

- Energy loss of electrons per turn in a storage ring

$$\Delta E = 8.85 \times 10^{-5} \frac{E^4 [\text{GeV}^4]}{\rho [\text{km}]} \text{MeV}$$

- Energy loss of protons

$$\Delta E = 7.8 \times 10^{-6} \frac{E^4 [\text{TeV}^4]}{\rho [\text{km}]} \text{MeV}$$

- Example: 100 GeV electrons in LHC-tunnel ( $\rho \sim 4.3$  km), e.g. LEP:  $\Delta E \sim 2$  GeV

- Example: 7 TeV protons in LHC-tunnel ( $\rho \sim 4.3$  km):  $\Delta E \sim 4.4$  keV

$\Rightarrow$  Highest energies are not possible with electrons using synchrotrons!

# Strong Focusing

- Strong Focusing, or Alternating Gradient Synchrotron: Breakthrough that allowed to reach high energies of 10 GeV and more

- Two crossed quadrupole fields have a net focusing effect, if they are placed at the right distance  $d$  (smaller than the focal length) - Just like a lens system in optics!

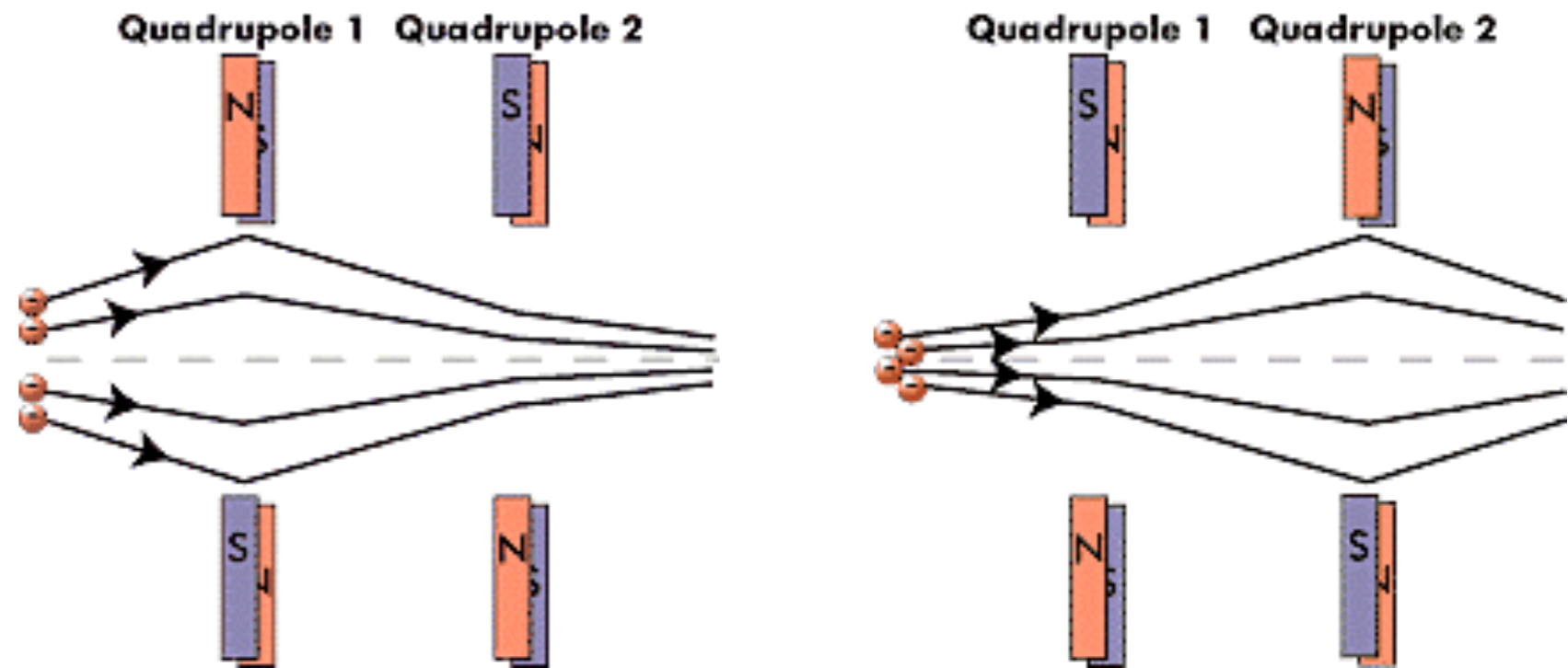
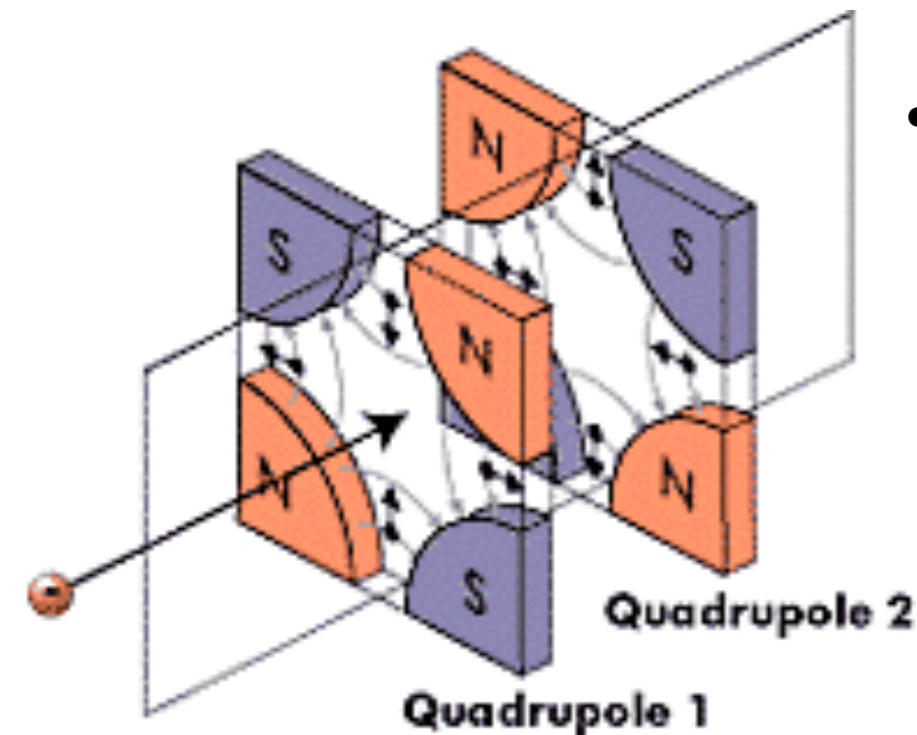

$$\frac{1}{f} = \frac{1}{f_1} + \frac{1}{f_2} - \frac{d}{f_1 f_2}$$

# High Energies: Colliders

- The first experiments with accelerators were fixed-target experiments:  
(Relatively) easy to manage: Shoot a beam at a target
- Much higher energy can be obtained in collider mode:  
Two beams collider, the center of mass can be at rest in the laboratory

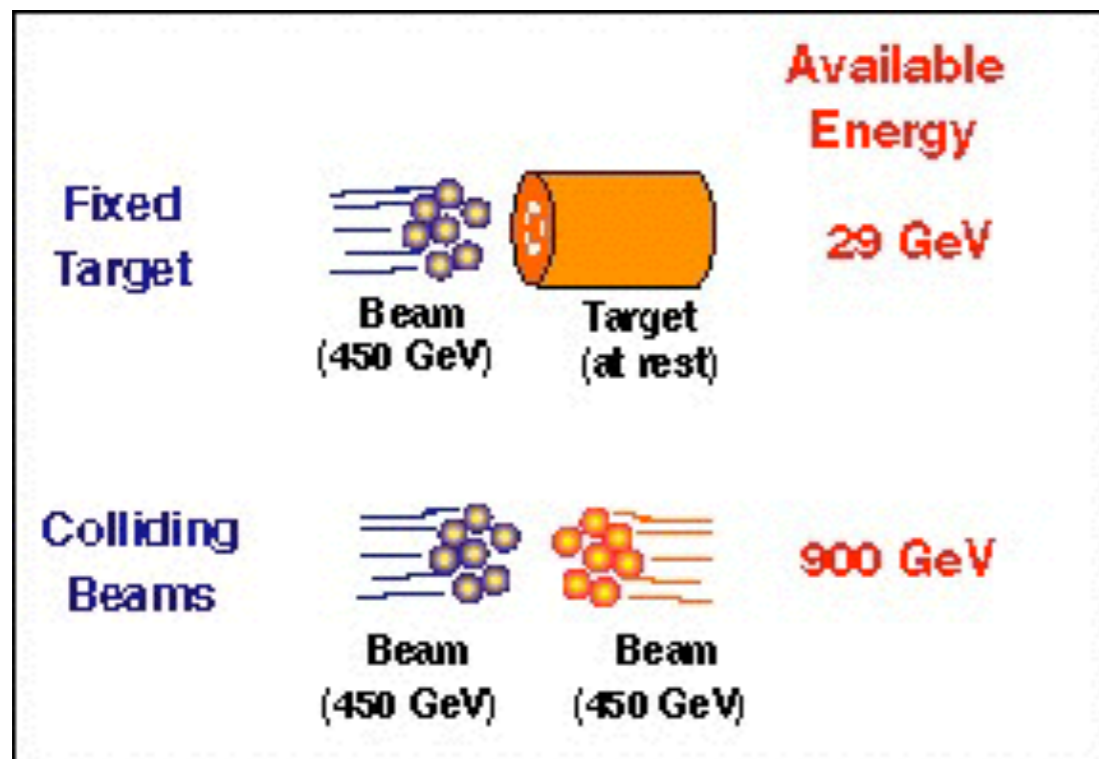

For colliding protons

$$E_{\text{cm}} = \sqrt{2(\gamma + 1)}m_p c^2$$

$$E_{\text{cm}} = 2E = 2\gamma m_p c^2$$

# Key Collider Parameters

---

- Event Rate

$$R = L \cdot \sigma$$

- Luminosity

$$L = f \frac{n_1 n_2}{4\pi\sigma_x \sigma_y}$$

f: Collision frequency

$n_i$ : Number of particles in bunch  $i$

$\sigma_x$ : horizontal beam size

$\sigma_y$ : vertical beam size

... assuming a gaussian beam profile and perfect overlap



# Key Collider Parameters

- Event Rate

$$R = L \cdot \sigma$$

f: Collision frequency

- Luminosity

$$L = f \frac{n_1 n_2}{4\pi\sigma_x \sigma_y}$$

$n_i$ : Number of particles in bunch  $i$

$\sigma_x$ : horizontal beam size

$\sigma_y$ : vertical beam size

... assuming a gaussian beam profile and perfect overlap

- Luminosity is often expressed in terms of the “ $\beta$  function” at the collision point and in terms of “emittance”
  - $\beta^*$  is related to the beam optics
  - $\varepsilon$  is related to the beam quality, and gives the phase space of the beam particles (units length \* angle)

$$L = f \frac{n_1 n_2}{4\sqrt{\varepsilon_x \beta_x^* \varepsilon_y \beta_y^*}}$$

# Evolution of Energy - The Livingston Plot

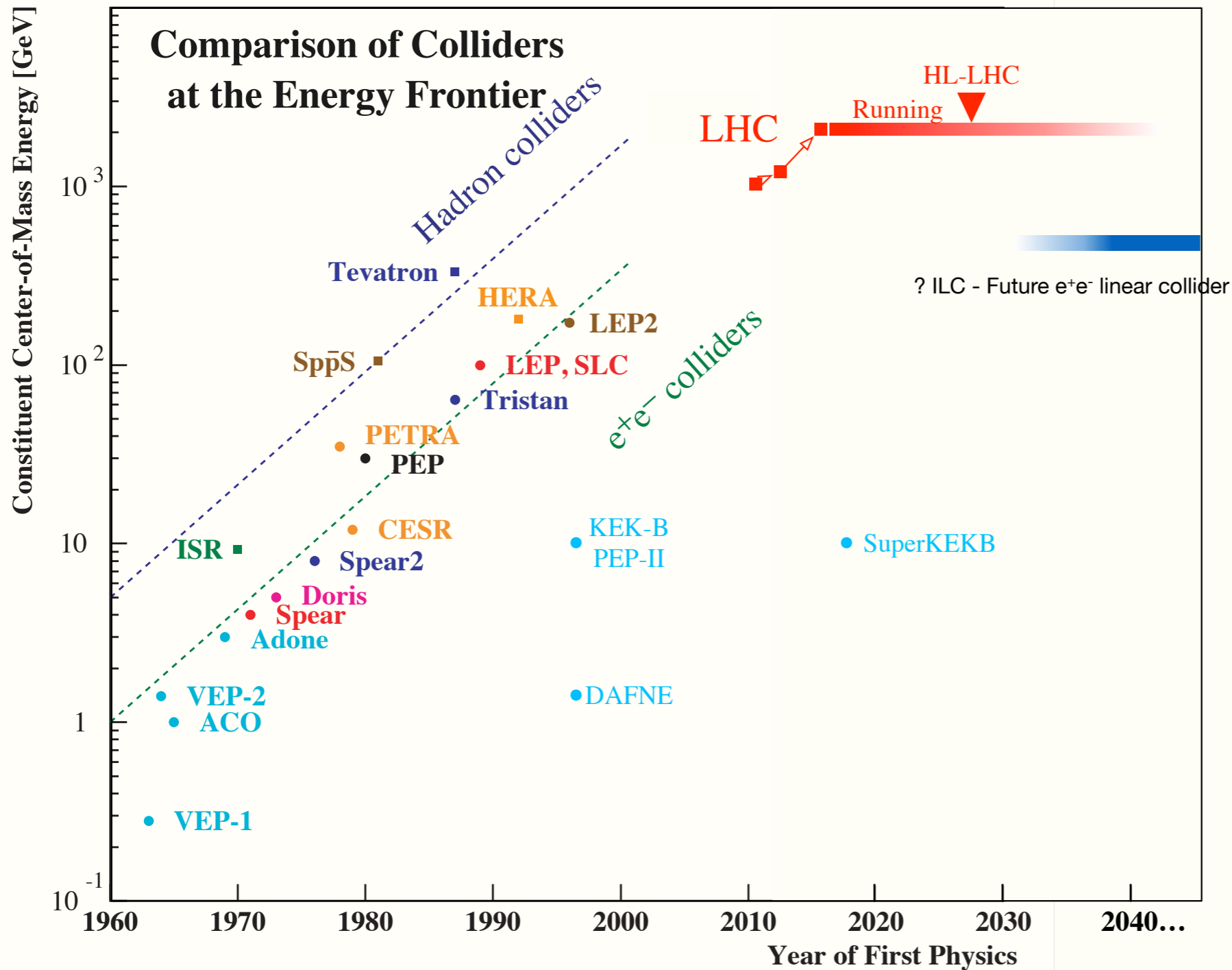

# Colliders - Now and Then

- 29 Colliders built, 7 work "now"



# The Tevatron



# Fermilab Tevatron

## FERMILAB'S ACCELERATOR CHAIN

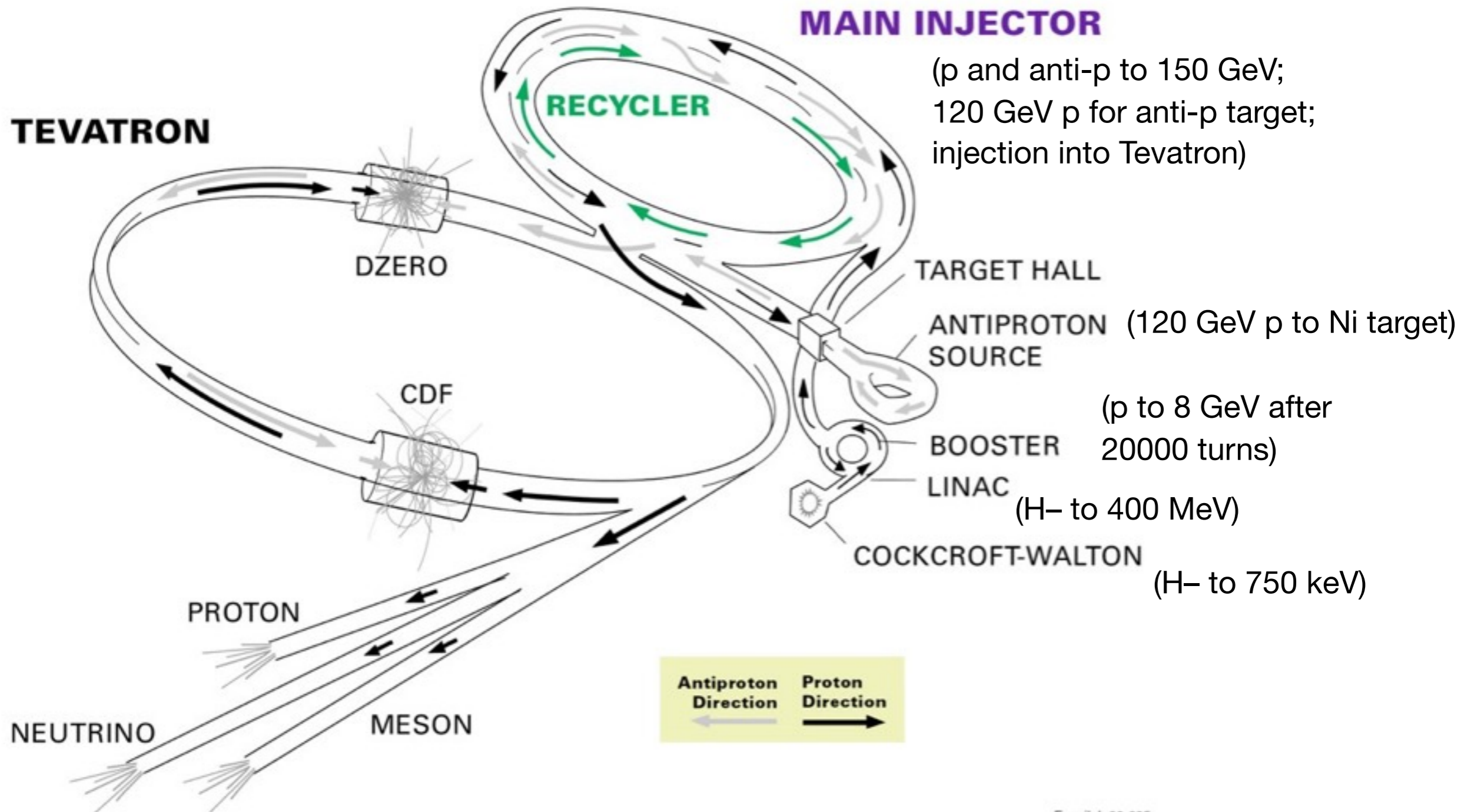

Fermilab 00-635



# The Fermilab Accelerator Complex





# The Fermilab Accelerator Chain

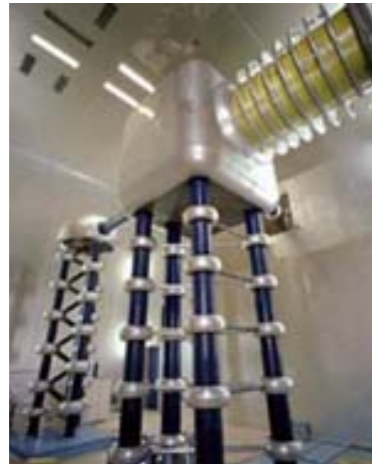
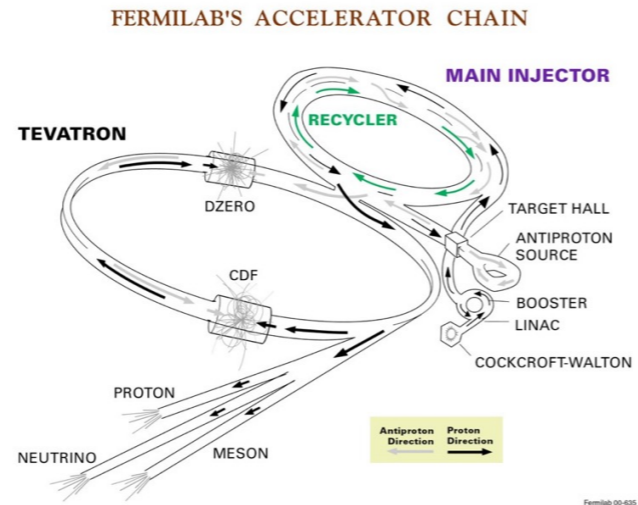

Cockcroft-Walton  
DC accelerator



LINAC



Booster



Main Injector



Antiproton Source



Tevatron

# Why Antiprotons?

---

- Can fly in opposite direction of protons using the same magnetic fields in one beam pipe: One ring instead of two!
- Up to energies of 3 TeV the production cross sections for many particularly interesting processes are higher for proton - antiproton collisions than for pp collisions (valence-quark annihilation!)



# Why Antiprotons?

---

- Can fly in opposite direction of protons using the same magnetic fields in one beam pipe: One ring instead of two!
- Up to energies of 3 TeV the production cross sections for many particularly interesting processes are higher for proton - antiproton collisions than for pp collisions (valence-quark annihilation!)

But:

Antiprotons have to be produced first!

# Antiproton Production

Fermilab  
Beams  
Division

- The Anti-Proton Source consists of three major components:
  - ◆ The Target Station
  - ◆ The Debuncher
  - ◆ The Accumulator
- For every 1 million 120 GeV protons smashed on the pbar target, only about twenty 8 GeV pbars survive to make it into the Accumulator.

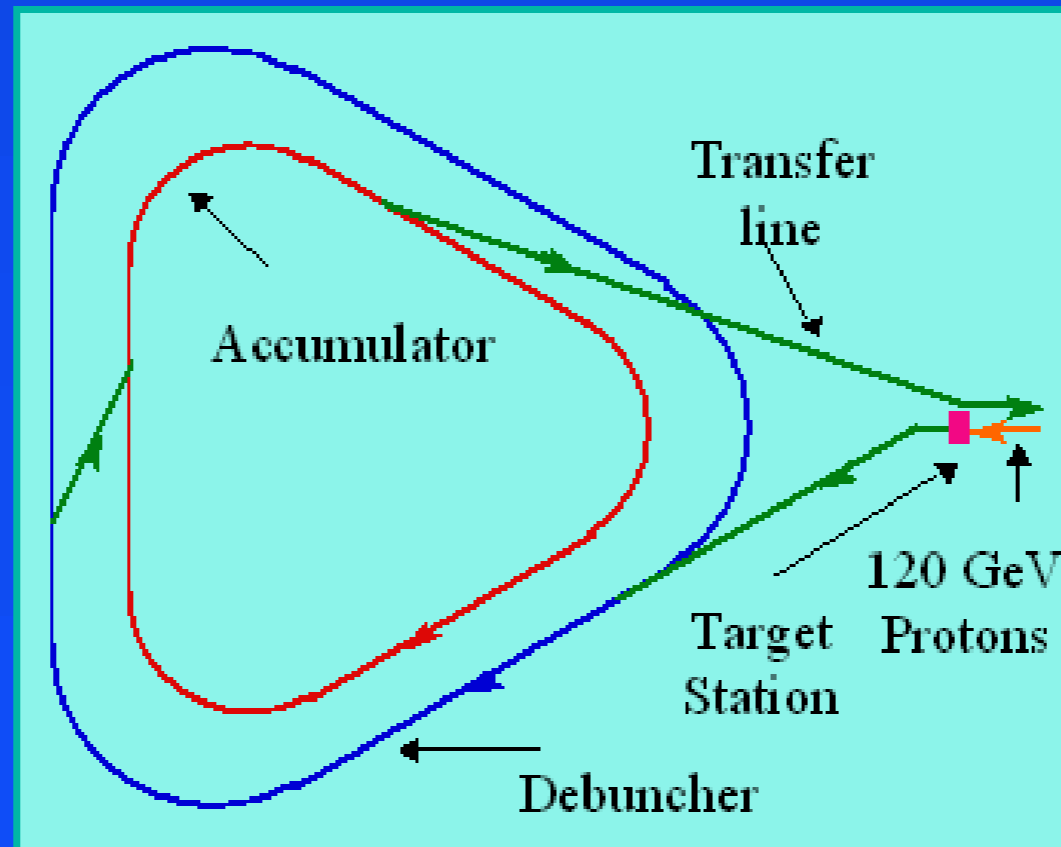

800 Billionen USD / g !

The price  
of pbars

$$\frac{15 \text{ MW} \times \$45 / \text{MW-hr}}{5 \times 10^{10} \frac{\text{pbars}}{\text{hr}} \times 9.5 \times 1.67 \times 10^{-27} \frac{\text{kg}}{\text{pbar}} \times 2.2 \frac{\text{lbs}}{\text{kg}} \times 16 \frac{\text{oz}}{\text{lbs}}} = \$24,000 \times 10^{12} / \text{oz}$$

# The Antiproton Source

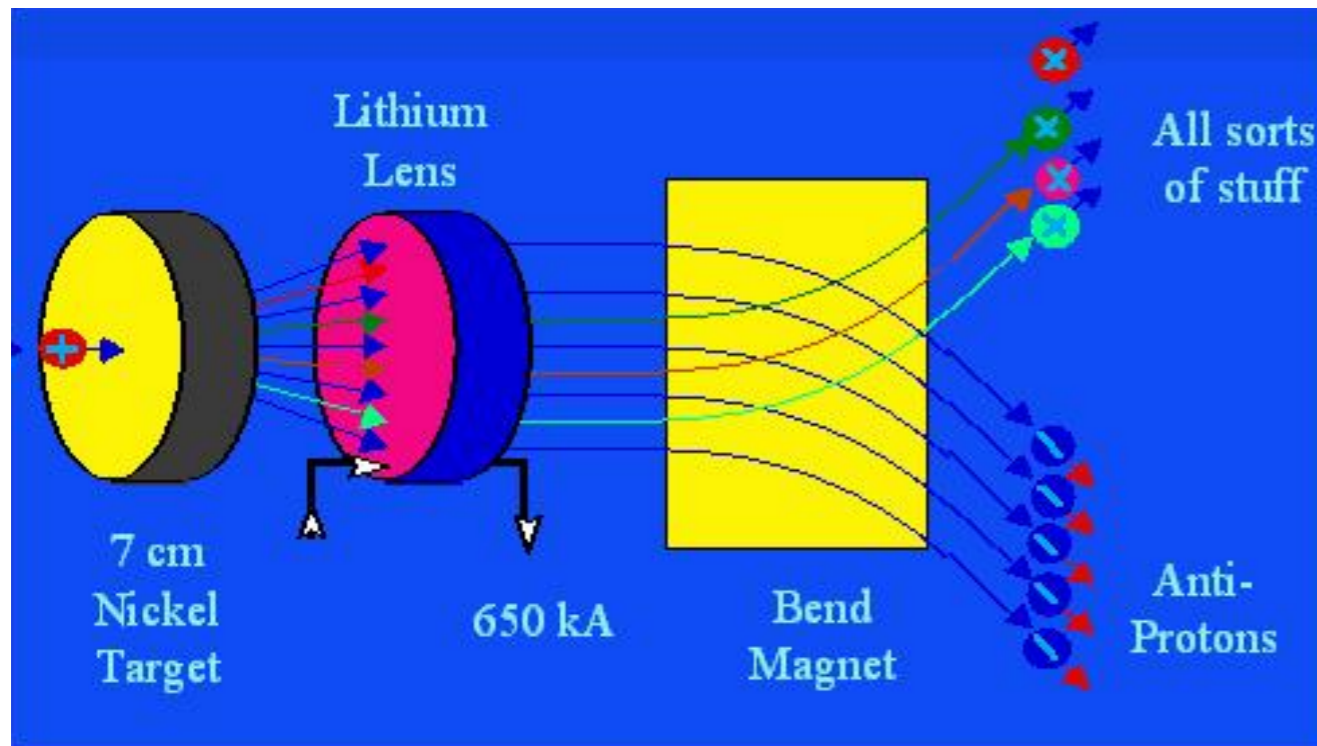
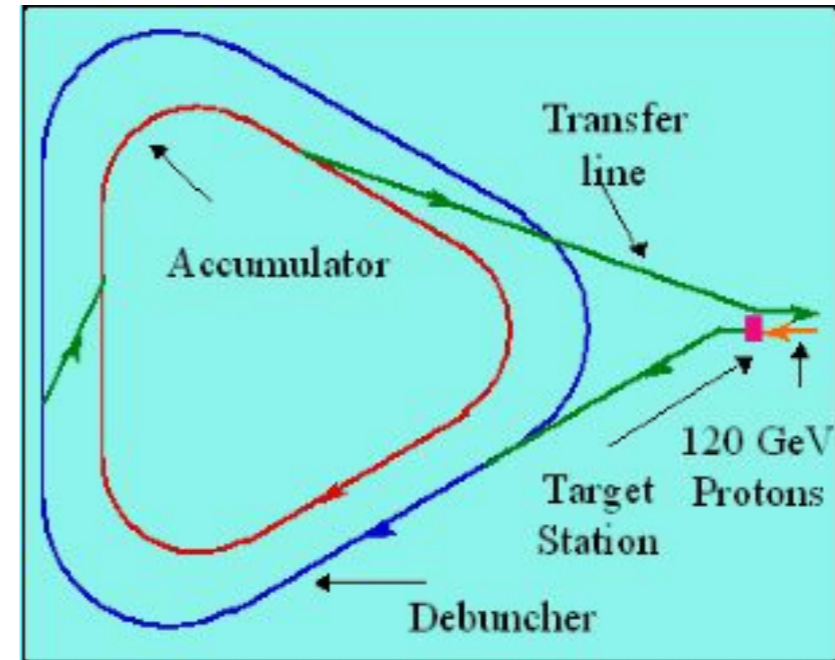

Debuncher & Accumulator



# The Antiproton Debuncher

- transfer of large energy- and small time spread to small energy spread with long time structure

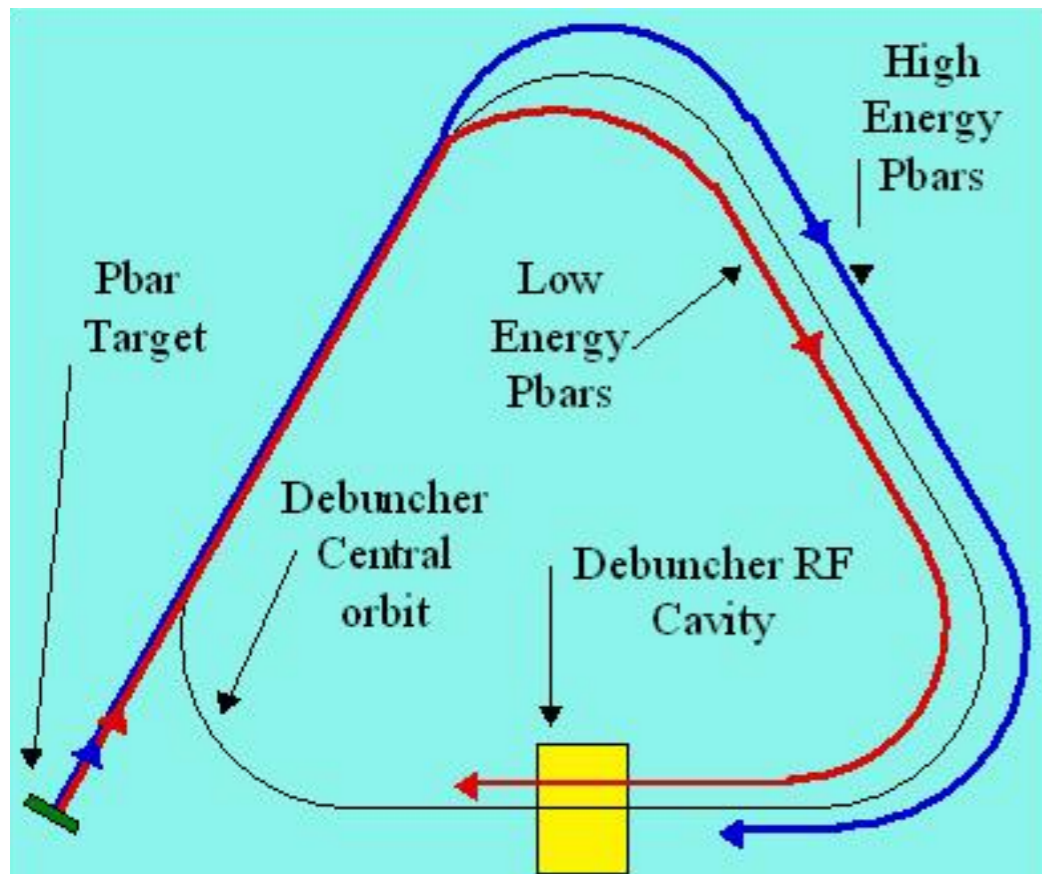

Antiprotons right after the target

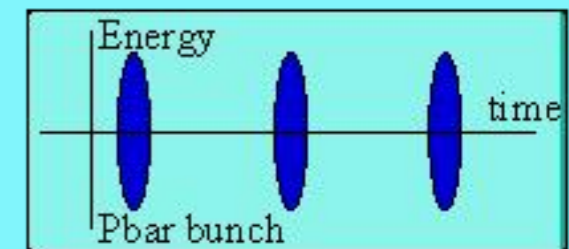

Antiprotons arriving at the RF cavity

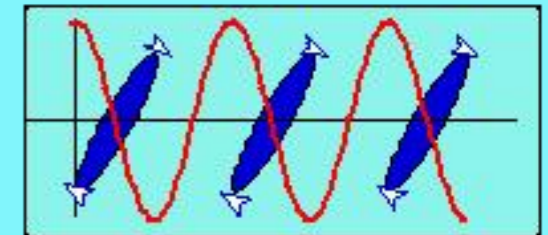

Antiprotons after many turns through the RF cavity

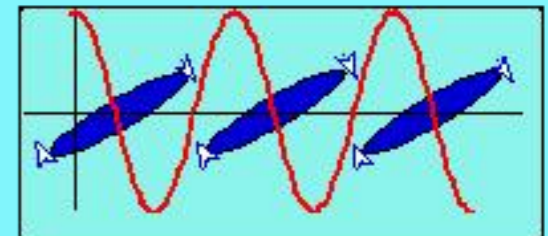

Antiprotons at the end of debunching

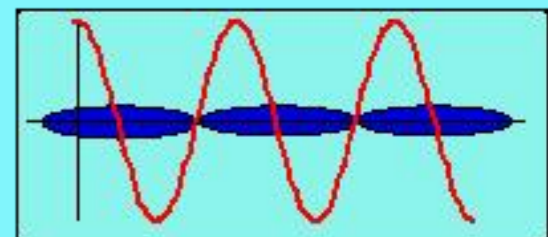

# Stochastic Cooling

- Nobel prize to Simon van der Meer (1984)
- Reduction of transversal phase space of antiprotons, carried out in debuncher (retention time 1.5 sec) and in accumulator (several hours)

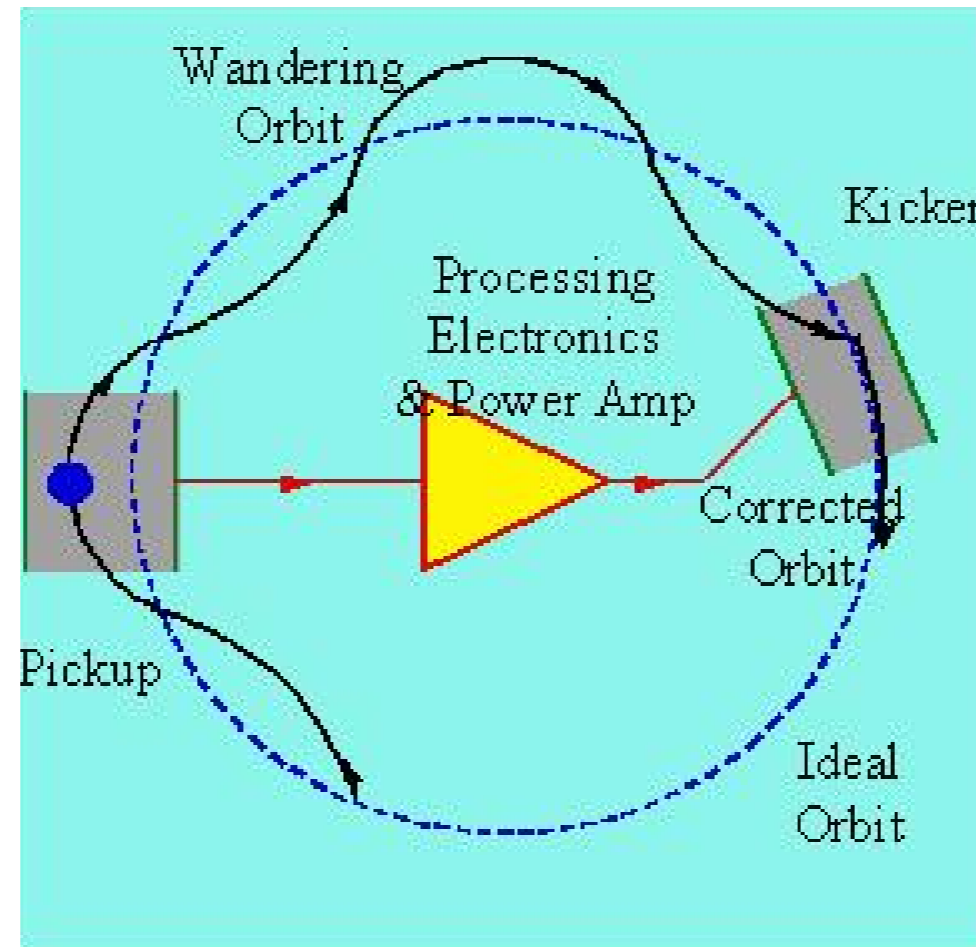

amplification of pick-up signal by 150 dB ( $10^{15}$ ).



# Superconducting Magnets in Tevatron

- Magnets in the TEVATRON are superconducting.
- There are about 1000 magnets in the TEV
- The coils are made of niobium-titanium alloy wire.
  - ◆ The size of the wire is 0.0003 inches (8  $\mu\text{m}$ )
  - ◆ There are 11 million wire-turns in a coil.
  - ◆ The dipole magnet is 21 feet long
  - ◆ There are 42,500 miles of wire in a magnet
- For 900 GeV operation, the magnets are kept at 4.6° Kelvin.
- For 1000 GeV operation, the cryogenic system has been upgraded to obtain a temperature of 3.6° Kelvin (-453°F)

# Tevatron Magnets

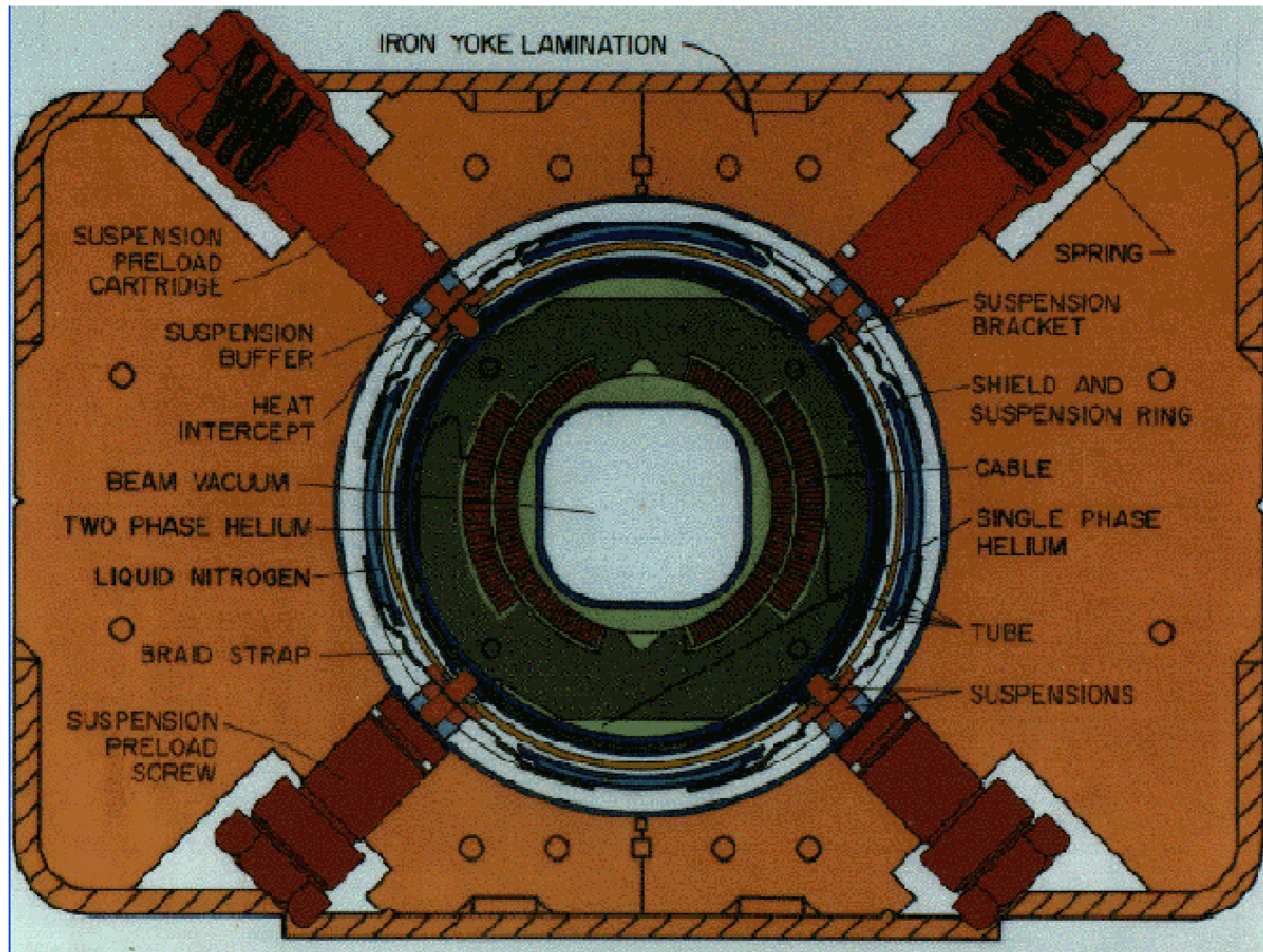

# Superconducting Magnets

- The field in the magnets at 900 GeV is 4 Tesla (The Earth's magnetic field is 0.0003 Tesla, 13,000 times weaker than a TEV magnet)
  - ◆ An LHC magnet (Large Hadron Collider in Geneva, Switzerland) will have a magnetic field between 8-10 Tesla.
  - ◆ The theoretical limit for mechanically constraining a superconducting magnet is about 15 Tesla.
- The current flowing through a magnet at 900 GeV is 4000 Amperes.
  - ◆ The total inductance of the TEVATRON is 36 H.
  - ◆ The total magnetic stored energy in the TEVATRON at 900 GeV is 288 MegaJoules.
  - ◆ The time constant of the current dump system is 12 seconds.
  - ◆ If all the current in the TEV needed to be dumped, the dump resistors would have to dissipate energy at 24 megawatts

# Superconducting Magnets

- The field in the magnets at 900 GeV is 4 Tesla (The Earth's field is 0.0003 Tesla, 13,000 times weaker than a refrigerator magnet)
  - ◆ An LHC magnet (Large Hadron Collider in Geneva) will have a magnetic field between 8-10 Tesla
  - ◆ The theoretical limit for mechanically constrained superconducting magnet is about 15 Tesla.
- The current flowing through a magnet at 900 GeV is 11,000 A
  - ◆ The total inductance of the TEVATRON is 360 H
  - ◆ The total magnetic stored energy in the TEVATRON is 288 MegaJoules.
  - ◆ The time constant of the current dump system is 100 ms
  - ◆ If all the current in the TEV needed to be dumped through resistors would have to dissipate energy at 24 MW

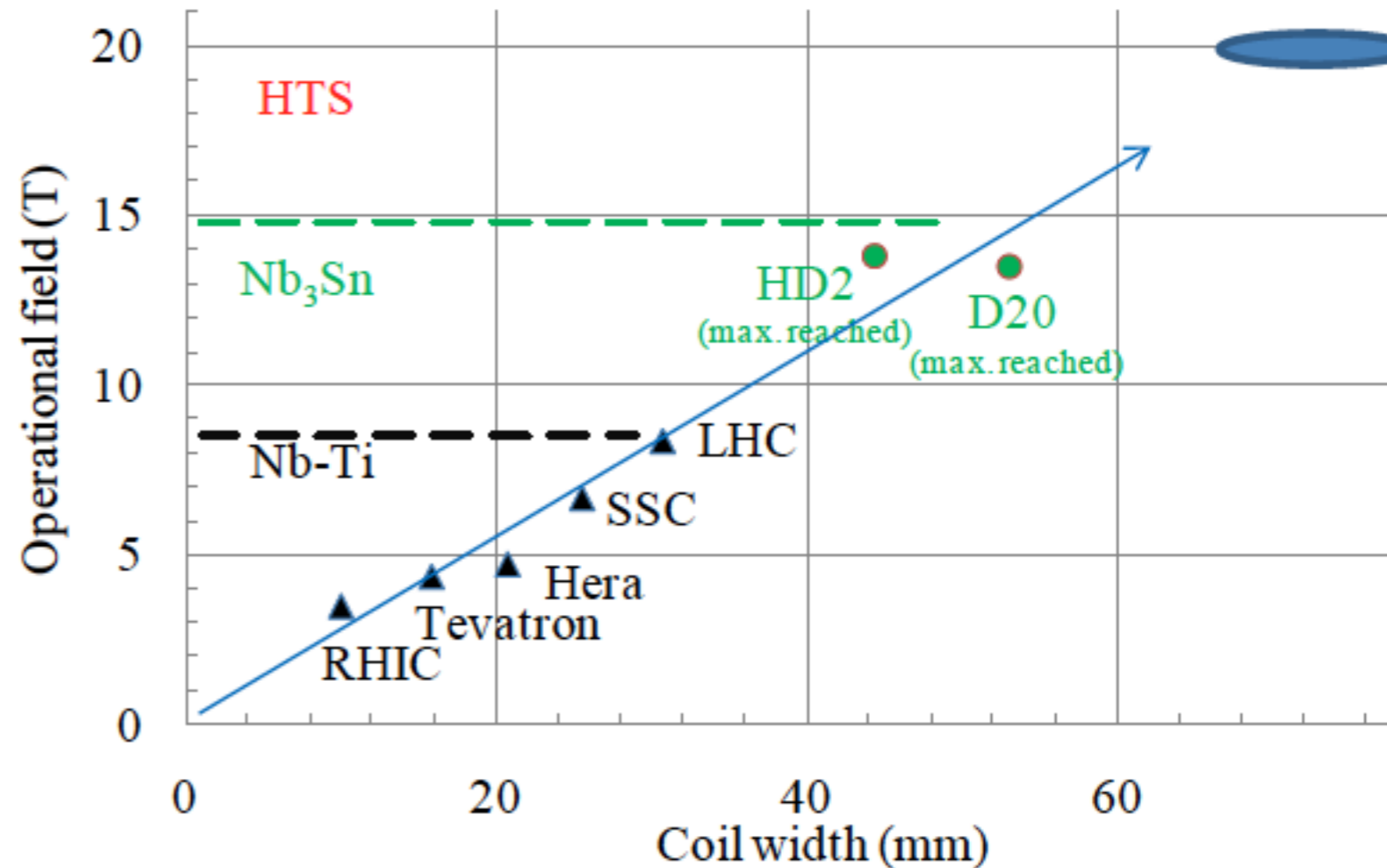

# Superconducting Magnets

- The field in the magnets at 900 GeV is 4 Tesla (T) while the Earth's field is 0.0003 Tesla, 13,000 times weaker than a refrigerator magnet.
- ◆ An LHC magnet (Large Hadron Collider in Geneva) will have a magnetic field between 8-10 Tesla.
- ◆ The theoretical limit for mechanically constrained superconducting magnet is about 15 Tesla.
- The current flowing through a magnet at 900 GeV is 11,000 A.
- ◆ The total inductance of the TEVATRON is 360 H.
- ◆ The total magnetic stored energy in the TEVATRON is 288 MegaJoules.

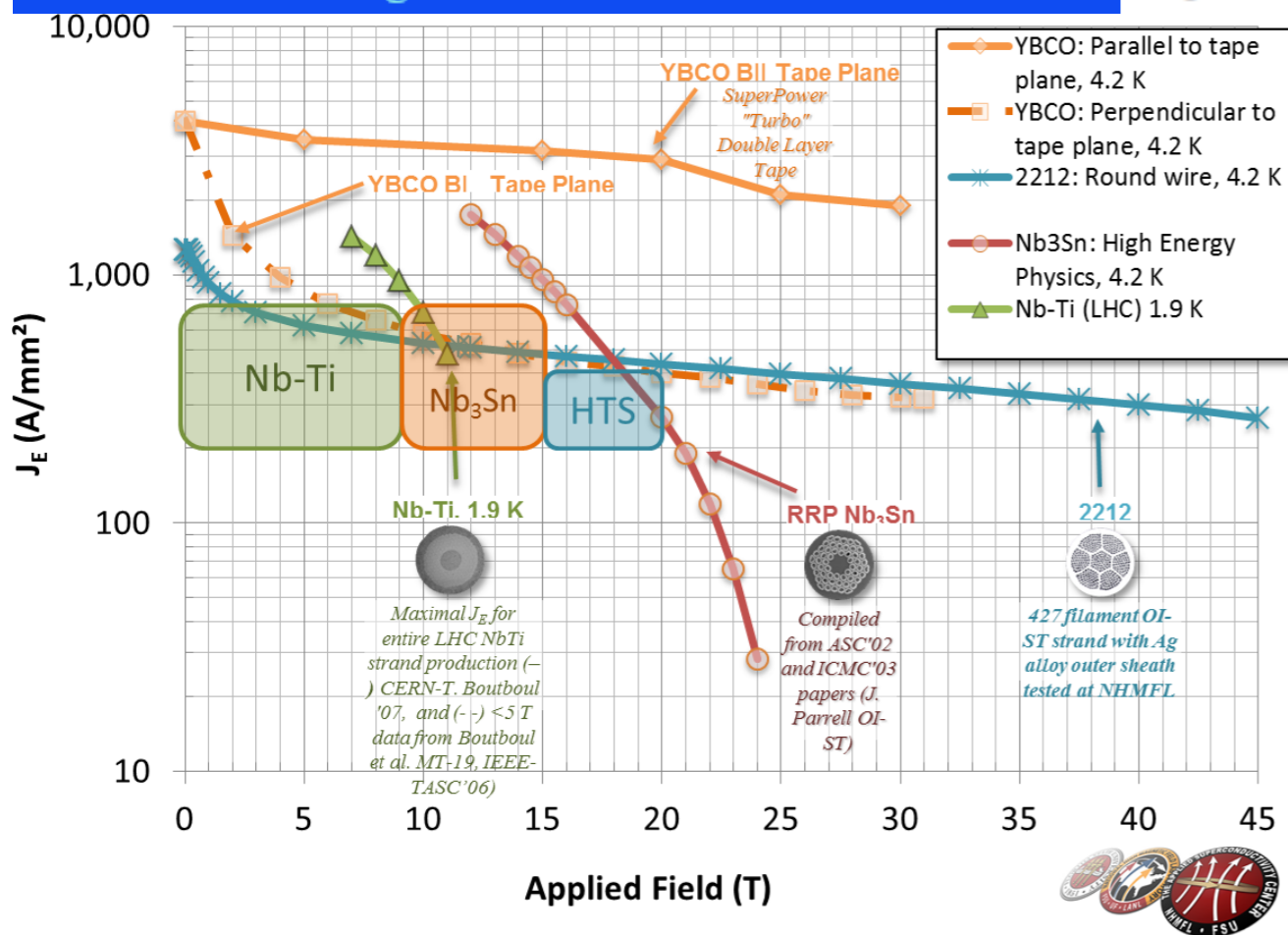
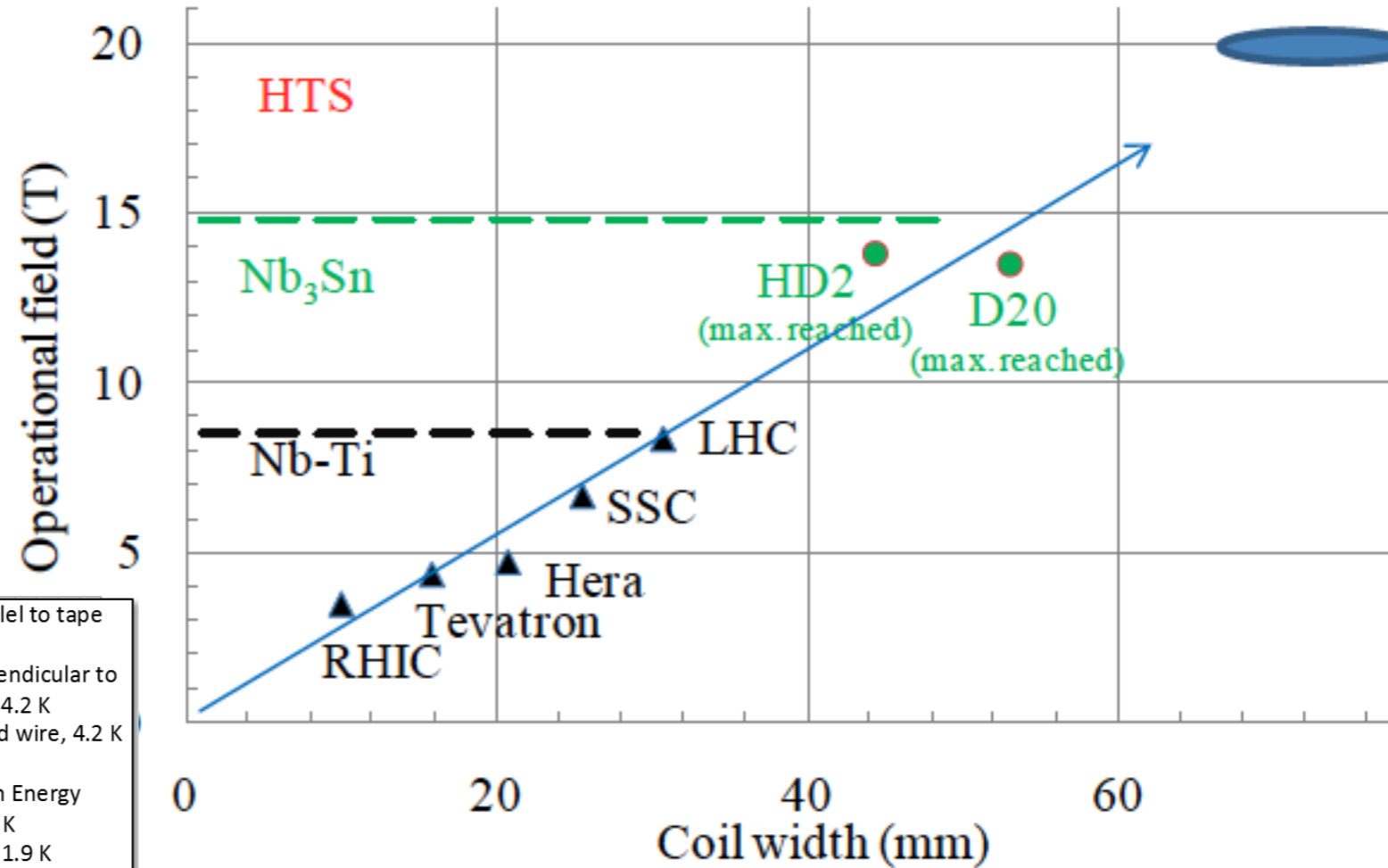



# Tevatron: Integrated Luminosity

- Project termination on September 30, 2011

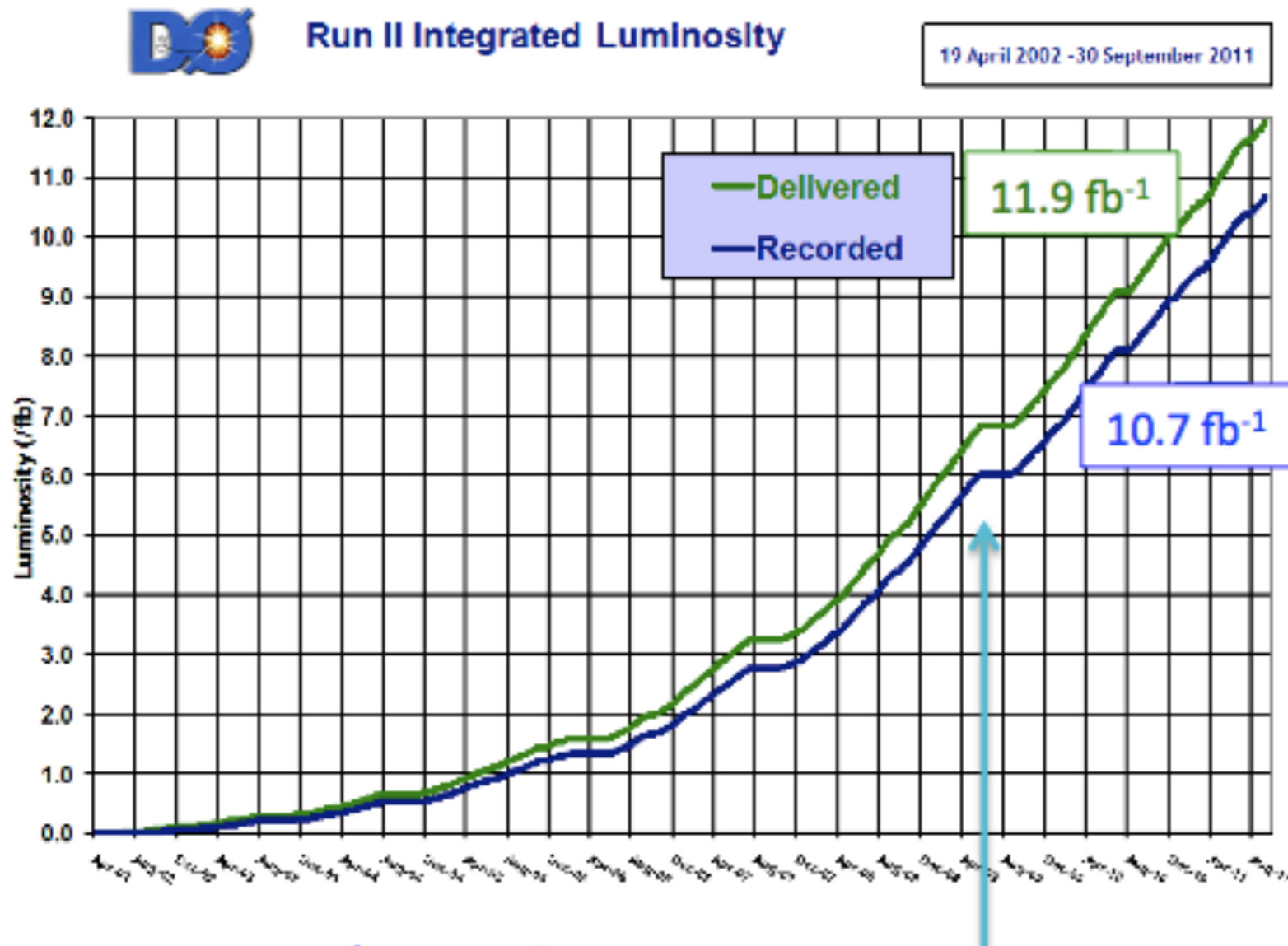

peak luminosity  $\sim 10^{32} \text{ cm}^{-2}\text{s}^{-1}$

# The Large Hadron Collider

# The LHC: Visions (1980ies)

---

- particle accelerator with the highest collision energies aiming at:
  - test of the **Standard Model** beyond energies of 1 TeV
  - finding the missing pieces of the SM: **top quark**
  - investigate the mechanism of **electroweak symmetry breaking**:  
find the **Higgs boson**
  - search for **New Physics** beyond the Standard Model  
(Supersymmetry, large extra dimensions, ...)
  - find the **unexpected**

# The Challenges

---

• “fast“ and „cheap“



use existing LEP tunnel  
and pre-accelerators  
of CERN

# The Challenges

---

- “fast“ and „cheap“



use existing LEP tunnel  
and pre-accelerators  
of CERN

- highest energies at  
given radius of tunnel





accelerate protons  
(instead of electrons at LEP)







# The Challenges

---





- “fast“ and „cheap“  use existing LEP tunnel and pre-accelerators of CERN
- highest energies at given radius of tunnel  accelerate protons (instead of electrons at LEP)
- collision energies of constituents of  $\sim$ TeV  Proton energies of at least 5 TeV

# The Challenges







---

- “fast“ and „cheap“  use existing LEP tunnel and pre-accelerators of CERN
- highest energies at given radius of tunnel  accelerate protons (instead of electrons at LEP)
- collision energies of constituents of  $\sim$ TeV  Proton energies of at least 5 TeV
- Proton energies of at least 5 TeV  superconducting magnets at  $\sim$  8 Tesla

# The Challenges

- “fast“ and „cheap“  use existing LEP tunnel and pre-accelerators of CERN
- highest energies at given radius of tunnel  accelerate protons (instead of electrons at LEP)
- collision energies of constituents of  $\sim$ TeV  Proton energies of at least 5 TeV
- Proton energies of at least 5 TeV  superconducting magnets at  $\sim$  8 Tesla
- generate objects of very high masses  need high luminosity ( $L \sim 10^{34} \text{ cm}^{-2} \text{ s}^{-1}$ )

# The Challenges

- “fast“ and „cheap“  use existing LEP tunnel and pre-accelerators of CERN
- highest energies at given radius of tunnel  accelerate protons (instead of electrons at LEP)
- collision energies of constituents of  $\sim$ TeV  Proton energies of at least 5 TeV
- Proton energies of at least 5 TeV  superconducting magnets at  $\sim$  8 Tesla
- generate objects of very high masses  need high luminosity ( $L \sim 10^{34} \text{ cm}^{-2} \text{ s}^{-1}$ )
- $L \sim 10^{34} \text{ cm}^{-2} \text{ s}^{-1}$   high data rates; radiation damage



# The Large Hadron Collider LHC

- Proton-proton collider in a 27 km tunnel at CERN



- Highest collision energies
- Highest luminosity
- 4 large experiments:
  - ATLAS & CMS (general purpose p+p)
  - ALICE (Heavy Ion collisions)
  - LHCb (heavy quark physics)
- Start of operations 2009 (originally planned for 2005), running until ~ 2035

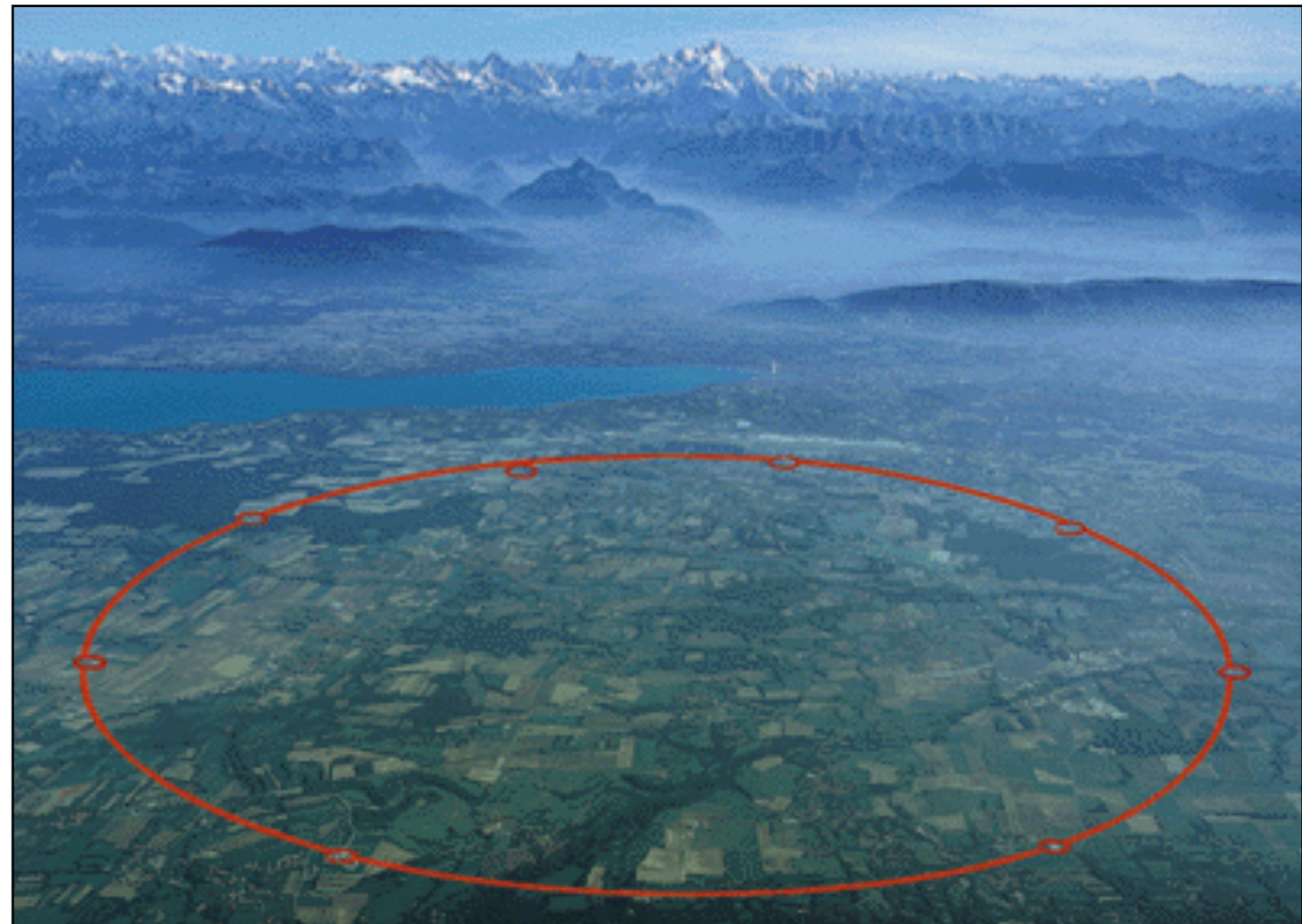

constructed & operated in collaboration with ~ 40 nations







# The Full CERN Accelerator Complex

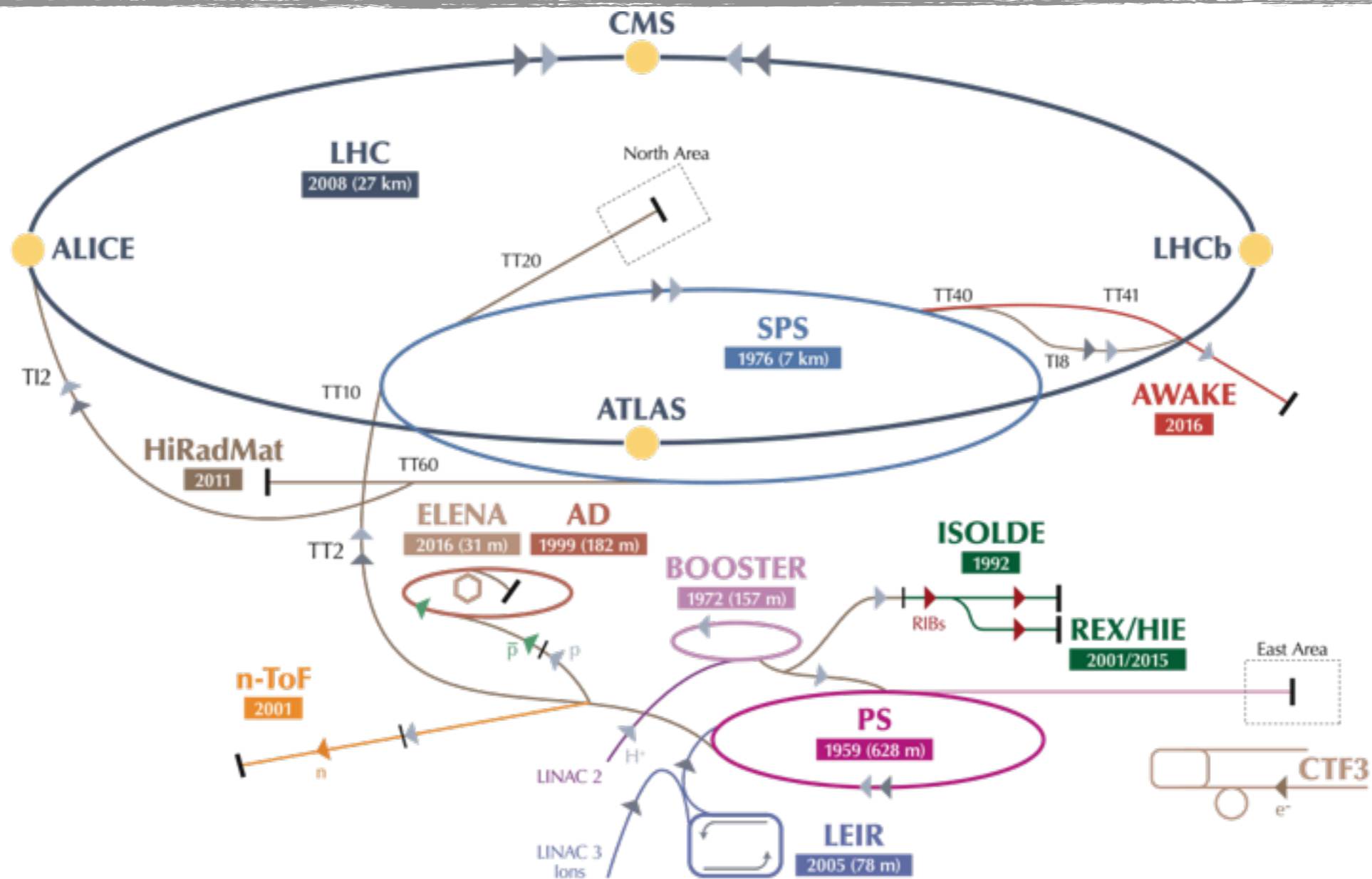

▶ p (protons)    ▶ ions    ▶ RIBs (Radioactive Ion Beams)    ▶ n (neutrons)    ▶  $\bar{p}$  (antiprotons)    ▶ e<sup>-</sup> (electrons)    ↔↔ proton/antiproton conversion    ↔↔ proton/RIB conversion

LHC Large Hadron Collider    SPS Super Proton Synchrotron    PS Proton Synchrotron    AD Antiproton Decelerator    CTF3 Clic Test Facility

AWAKE Advanced WAKEfield Experiment    ISOLDE Isotope Separator OnLine    REX/HIE Radioactive EXperiment/High Intensity and Energy ISOLDE

LEIR Low Energy Ion Ring    LINAC LINEar ACcelerator    n-ToF Neutrons Time Of Flight    HiRadMat High-Radiation to Materials

# LHC: Parameters

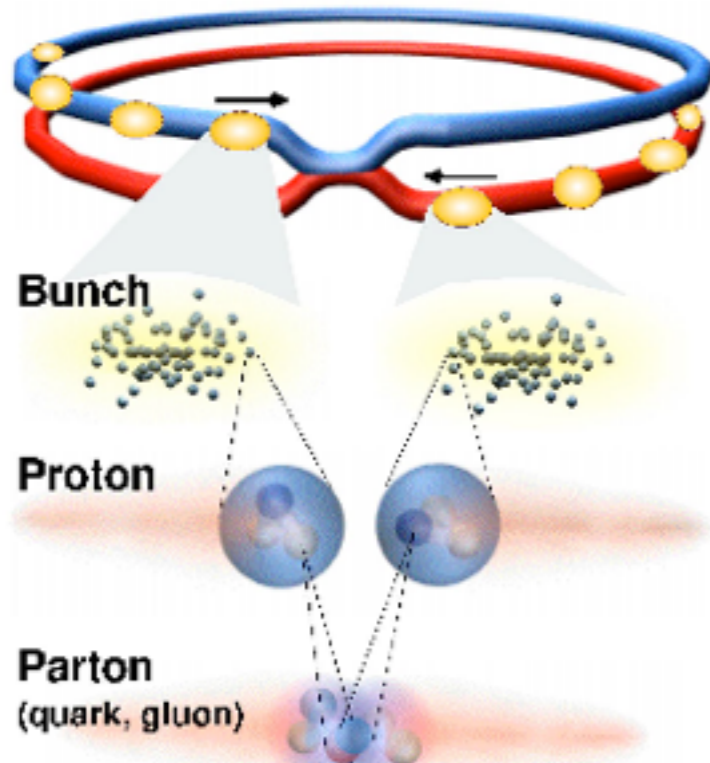

Proton – Proton collisions:

2835 x 2835 bunches  
distance: 7.5 m (25 ns)

$10^{11}$  protons / bunch  
collision rate: 40 million / second  
Luminosity:  $L = 10^{34} \text{ cm}^{-2} \text{ s}^{-1}$

Proton-Proton collisions:  $\sim 10^9 / \text{s}$   
(pile-up of 20-30 pp-interactions  
for each beam crossing)

$\sim 1600$  charged particles in detector

$\Rightarrow$  highest demands on detectors

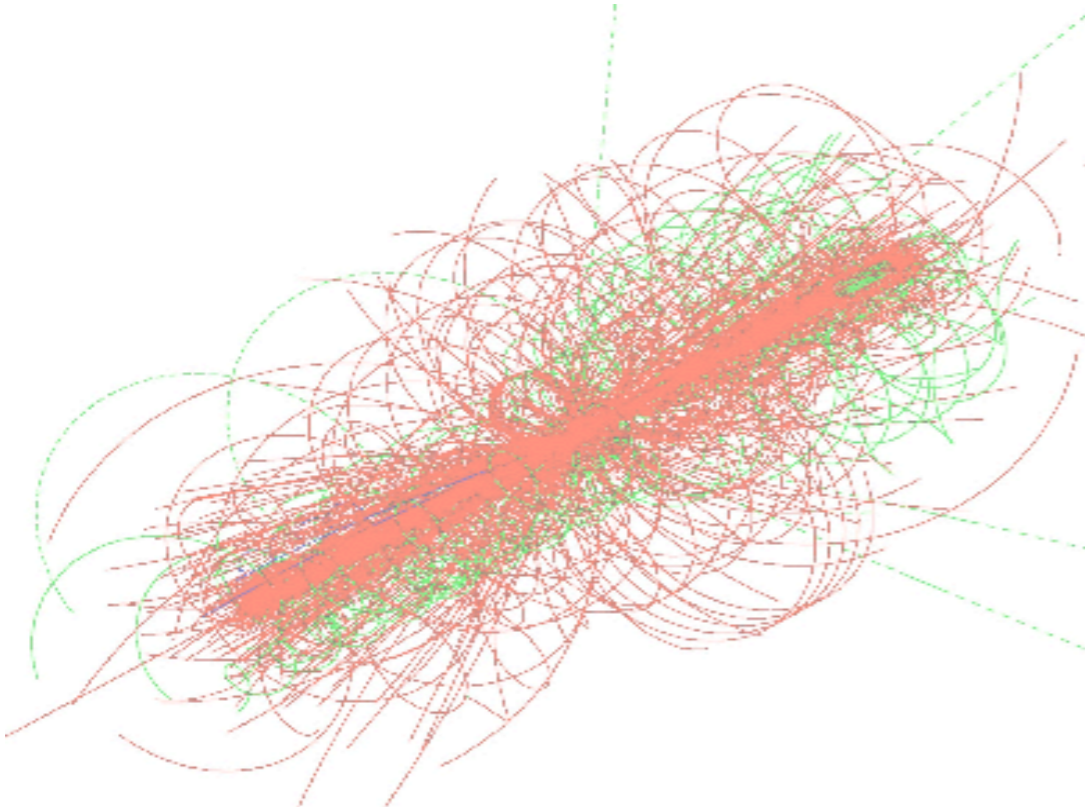



# Production Cross Sections: Physics Expectations

$$N_{\text{events}} / \text{s} = \sigma \times L$$

$$N_{\text{events}} = \sigma \times \int L dt$$

$$1 \text{ nb} = 10^{-33} \text{ cm}^2$$

calculus (example):

End of 2010:

$$\int L dt = 40 \text{ pb}^{-1} = 40 \times 10^3 \text{ nb}^{-1}$$

corresp. to  $\sim 4 \times 10^3$  top-quark-events ( $\sigma_t \sim 10^{-1} \text{ nb}$  at 7 TeV)

corresp. to  $\sim 200$  Higgs-evts. with  $M_H = 120 \text{ GeV}$  at 7 TeV

data sample 2011:  $\sim 5 \text{ fb}^{-1}$

data sample 2012:  $\sim 20 \text{ fb}^{-1}$

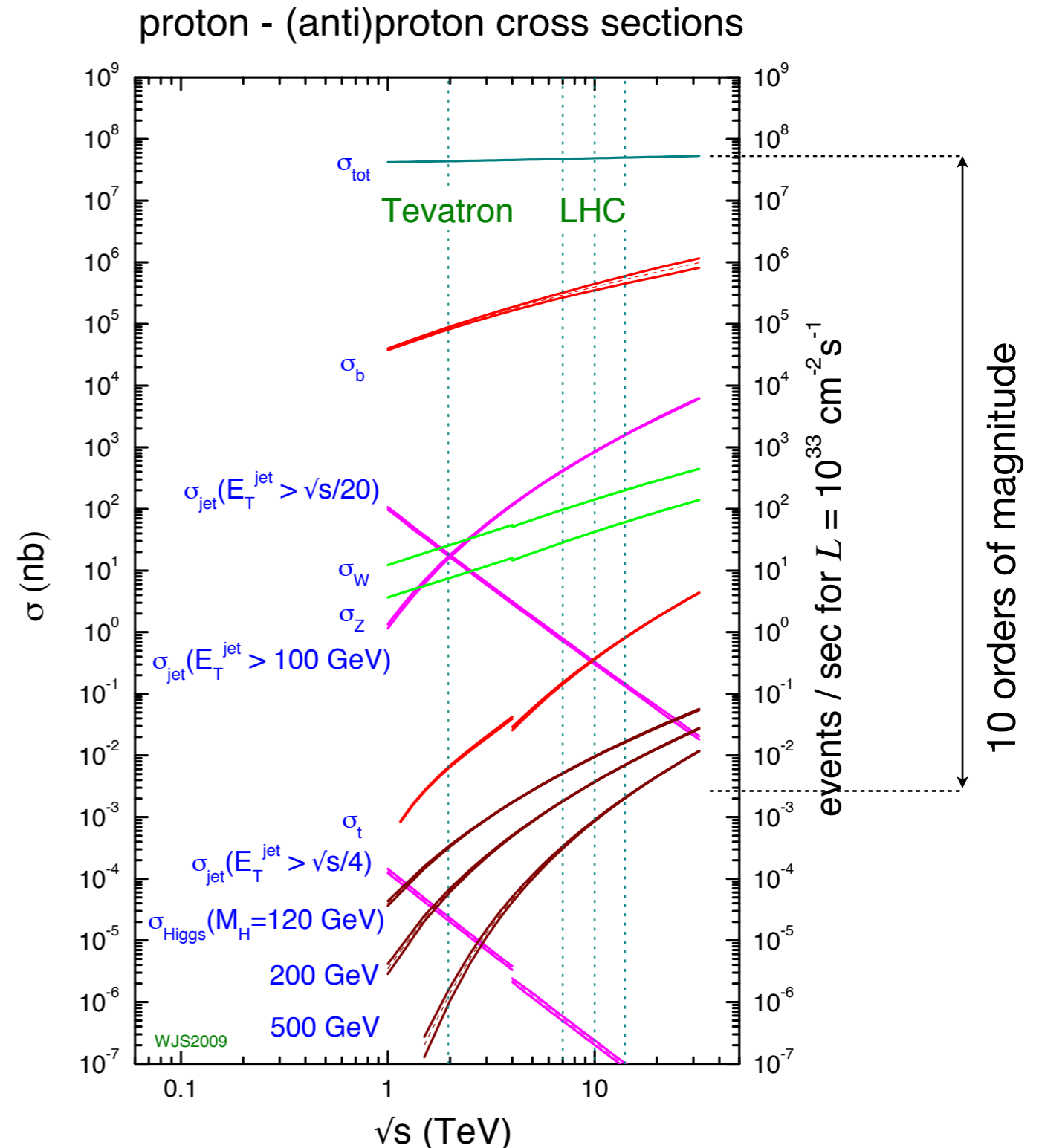

# Production Rates at LHC

<ul style="list-style-type: none"><li>• Inelastic Proton-Proton collisions:</li><li>• Quark -Quark/Gluon scatterings with large transverse momenta (<math>&gt; 20</math> GeV)</li></ul>	1 Billion / second ~100 Millions/ sec
<ul style="list-style-type: none"><li>• b-Quark pairs</li><li>• top-Quark pairs</li></ul>	5 Millions / sec 8 / sec
<ul style="list-style-type: none"><li>• <math>W \rightarrow e \nu</math></li><li>• <math>Z \rightarrow e e</math></li></ul>	150 / sec 15 / sec
<ul style="list-style-type: none"><li>• Higgs (Mass = 150 GeV)</li><li>• Gluino, Squarks (Mass = 1 TeV)</li></ul>	0.2 / sec 0.03 / sec

- Interesting physics processes are extremely rare:  
⇒ high luminosities !

extremely powerful detectors (to suppress background)

# LHC Parameters: Technical Details

General LHC Parameters Version 4.0 (These parameters correspond to optics version 6.4 and the RF parameter update from the <a href="#">14. LTC meeting (15. October 2003)</a> ) ( <a href="#">the Version 3 parameters can be found here</a> )		
Momentum at collision	7	TeV / c
Momentum at injection	450	GeV / c
Machine Circumference	26658.883	m
Revolution frequency	11.2455 (*)	kHz
Super-periodicity	1	
Lattice Type	FODO, 2-in-1	
Number of lattice cells per arc	23	
Number of insertions	8	
Number of experimental insertions	4	
Utility insertions	2 collimation 1 RF and 1 extraction	
Dipole field at 450 GeV	0.535	T
Dipole field at 7 TeV	<a href="#">8.33</a>	T
Bending radius	2803.95	m
Main dipole coil inner diameter	56	mm
Distance between aperture axes (1.9 K)	<a href="#">194</a>	mm
Main Dipole Length	<a href="#">14.3</a>	m
Main Dipole Ends	<a href="#">236.5</a>	mm
Half Cell Length	<a href="#">53.45</a>	m
Phase advance per cell	90	degree
Horizontal tune at injection	<a href="#">64.28</a>	
Vertical tune at injection	<a href="#">59.31</a>	
Horizontal tune at collision	64.31	
Vertical tune at collision	59.32	
Maximum beta-function (cell)	177 / 180 (**)	m
Minimum beta-function (cell)	30 / 30 (**)	m

Maximum dispersion (cell)	2.018 / 0.0 (**)	m
Maximum beta-function (service insertions)	594.5 / 609.3 (**)	m
Free space for detectors	<a href="#">+/-23</a>	m
Gamma Transition	55.678	
Momentum Compaction	0.0003225 (**)	
Main RF System	400.8	MHz
Harmonic number	35640	
Voltage of 400 MHz RF system at 7 TeV	16	MV
Synchrotron frequency at 7 TeV	<a href="#">23.0</a>	Hz
Bucket area at 7 TeV	<a href="#">7.91</a>	eV.s
Bucket half-height at 7 TeV	<a href="#">3.56</a>	10 <sup>-4</sup>
Voltage of 400 MHz RF system at 450 GeV	8	MV
Synchrotron frequency at 450 GeV (without 200 MHz RF)	<a href="#">63.7</a>	Hz
Bucket area at 450 GeV	<a href="#">1.43</a>	eV.s
Bucket half-height at 450 GeV	<a href="#">10</a>	10 <sup>-4</sup>
Capture RF system	<a href="#">200.4</a>	MHz



# The LHC Magnets

- Superconducting main dipoles
  - biggest challenge: magnetic field of  $\sim 9$  T
  - overall 1300 main dipoles, each 15 m long
  - operated at 1.9 K (superfluid helium)

## LHC DIPOLE : STANDARD CROSS-SECTION

CERN AC-DU-MM - HE 107 - 30 04 1999

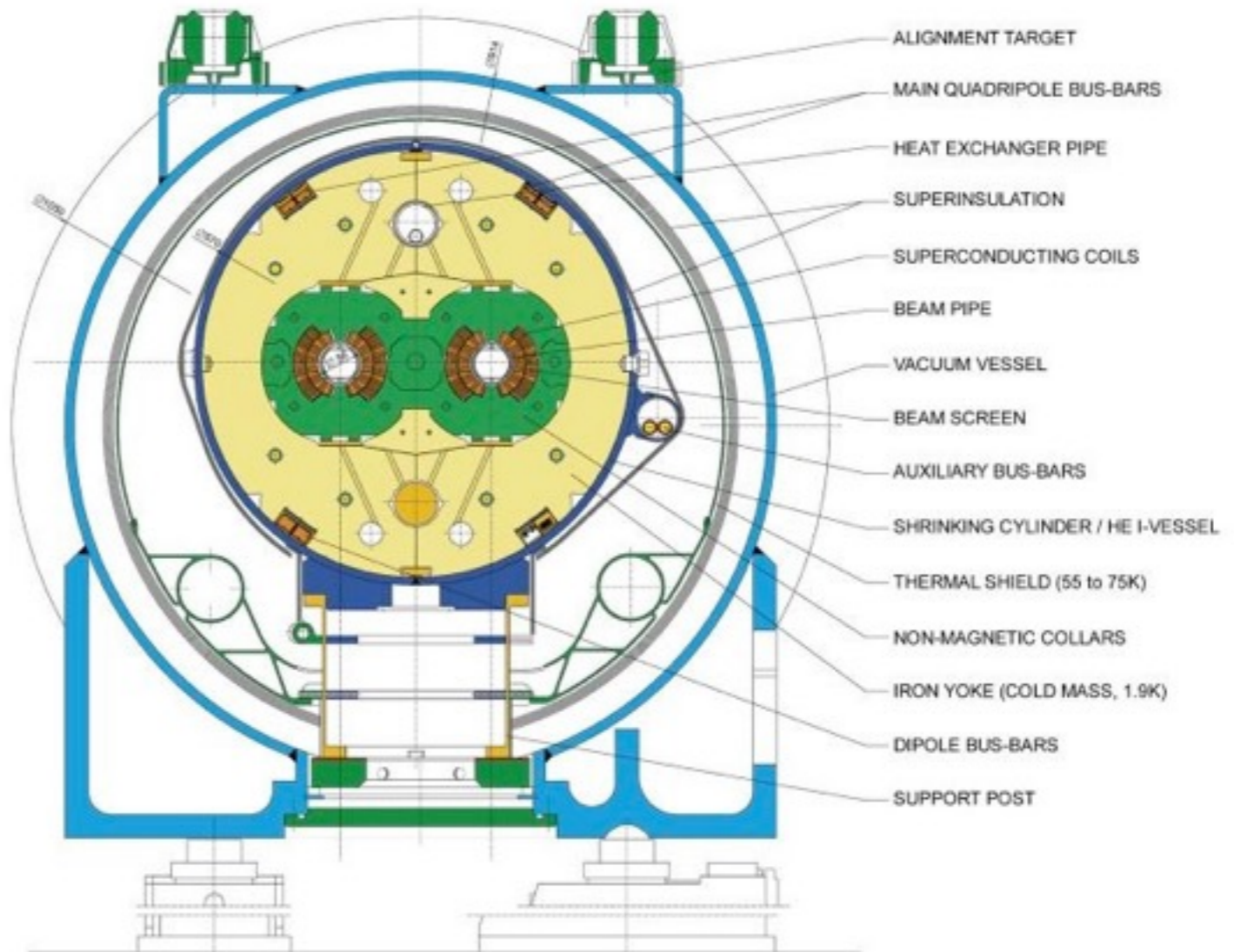



# The LHC Magnets

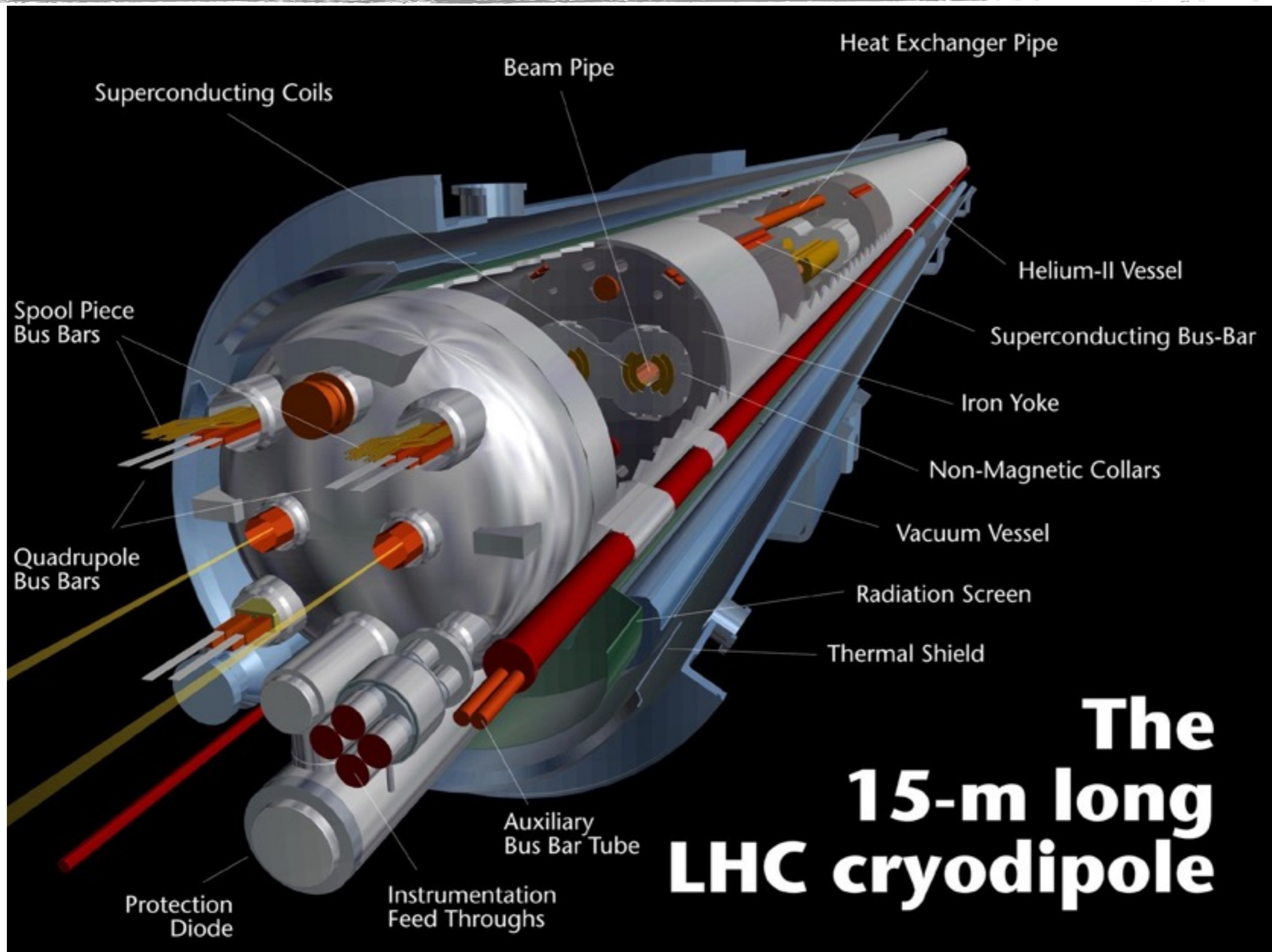



# LHC Installation



Lowering of the first dipole into the tunnel (March 2005)

Installation of dipoles in the LHC ring





# LHC Installation

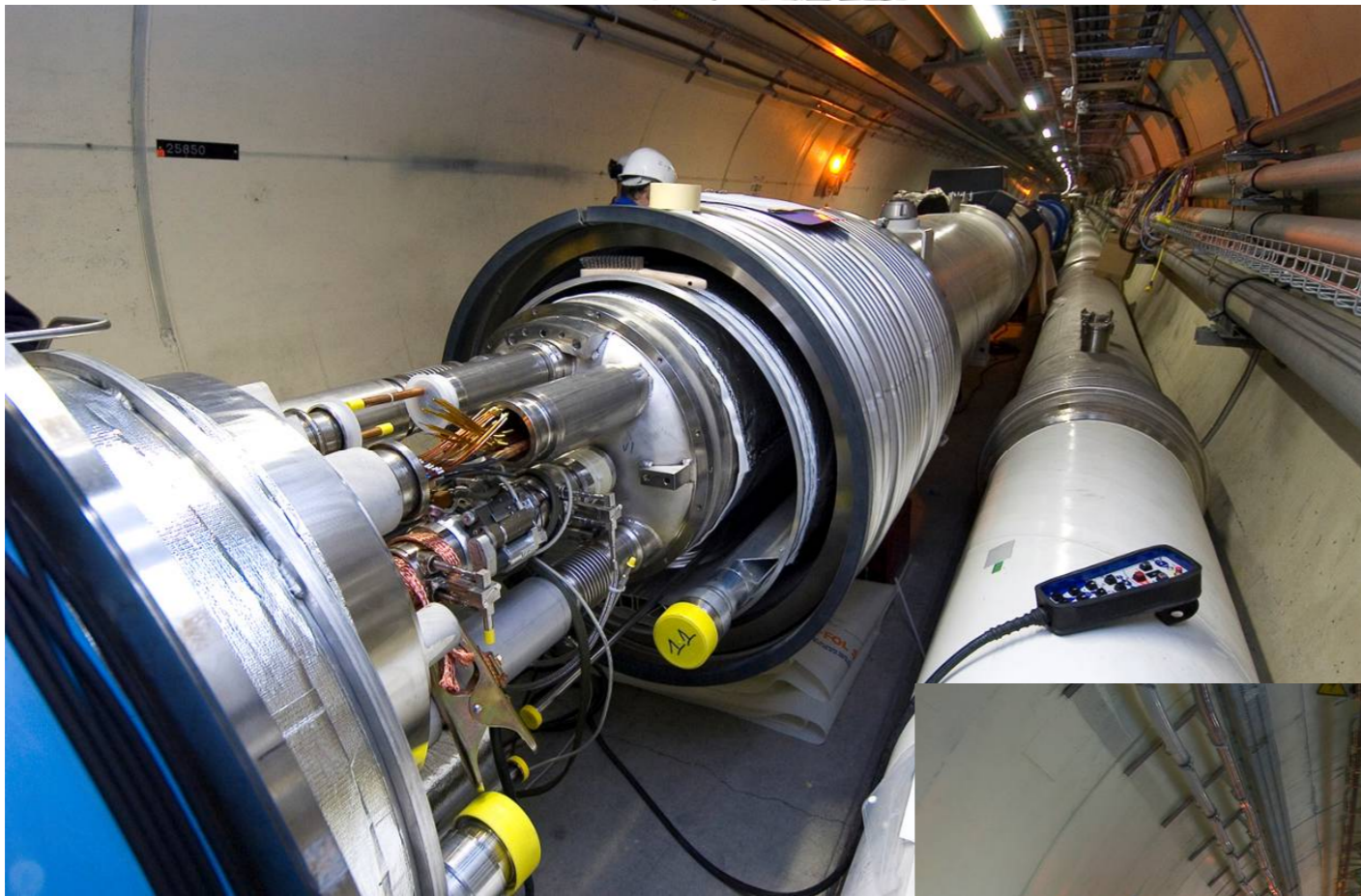

Interconnection of the dipoles  
and connection to the cryoline

A view of the tunnel...

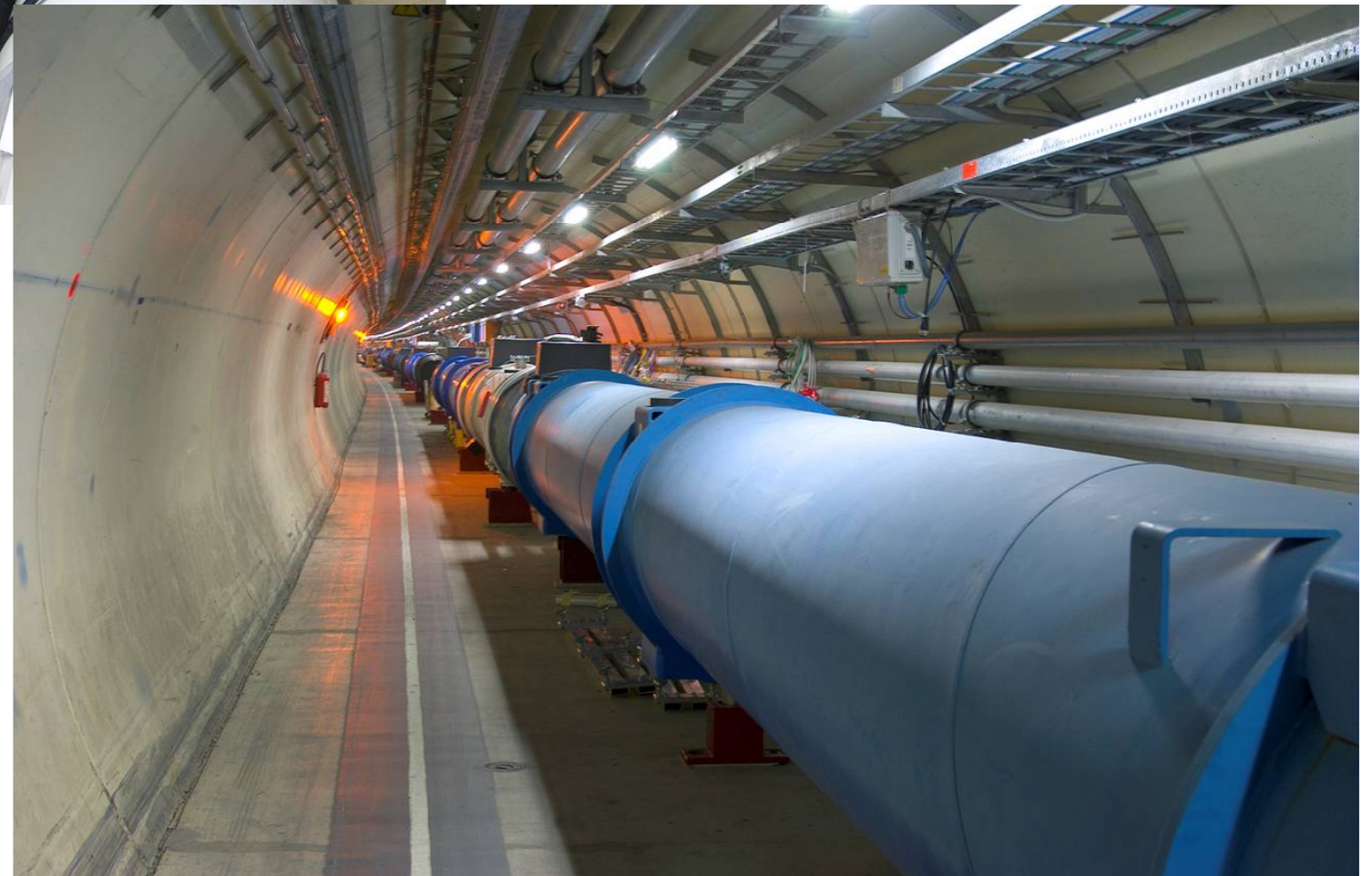



# LHC Installation





# LHC Status

---

- 09.09.2008: first stable „beam“ in LHC
- 19.09.2008: technical problems with large impact: destruction of parts of LHC ring; repair of ~1 Jahr.
- 20.11.2009: restart after repair; first collisions!
- 11.12.2009: world record: collisions at 2.36 TeV! (2·1.18 TeV)
- 30.03.2010: collisions at 7 TeV (2 · 3.5 TeV)
- Nov. 2011: 5 fb<sup>-1</sup> at 7 TeV per experiment
- 2012:
  - collisions at 8 TeV
  - until Dec: ~20 fb<sup>-1</sup>
  - 4. July 2012: a new Boson ...
- 2013/14: long shut-down (LS1);
- 2015: operation at 13 TeV; 25 ns bunch spacing

# LHC Status

- 09.09.2008: first stable „beam“ in LHC
- 19.09.2008: technical problems with large impact: destruction of parts of LHC ring; repair of ~1 Jahr.
- 20.11.2009: restart after repair; first collisions!
- 11.12.2009: world record: collisions at 2.36 TeV! (2 · 1.18 TeV)
- 30.03.2010: collisions at 7 TeV (2 · 3.5 TeV)
- Nov. 2011: 5 fb<sup>-1</sup> at 7 TeV per experiment
- 2012:
  - collisions at 8 TeV
  - until Dec: ~20 fb<sup>-1</sup>
  - 4. July 2012: a new Boson ...
- 2013/14: long shut-down (LS1);
- 2015: operation at 13 TeV; 25 ns bunch spacing



# LHC Operations: Always an Adventure

## WEASEL



## PS MAIN POWER SUPPLY



## SPS BEAM DUMP

- Limited to 96 bunches per injection
- 2076 bunches per beam cf. 2750





# LHC Luminosity

## CMS Peak Luminosity Per Day, pp

Data included from 2010-03-30 11:22 to 2016-10-19 10:10 UTC

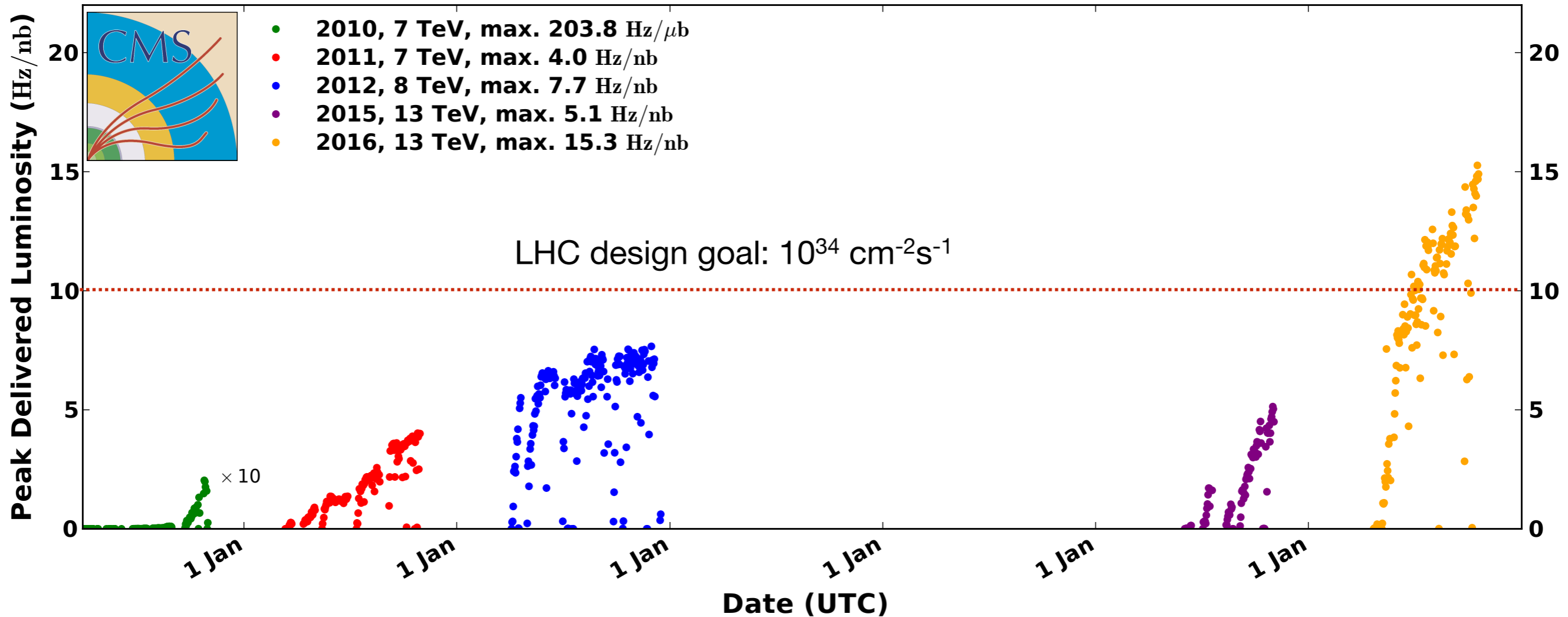

- Design luminosity reached end of June 2016

# Measuring the Luminosity

- Different techniques in use - the most “basic” one: Van der Meer - Scans

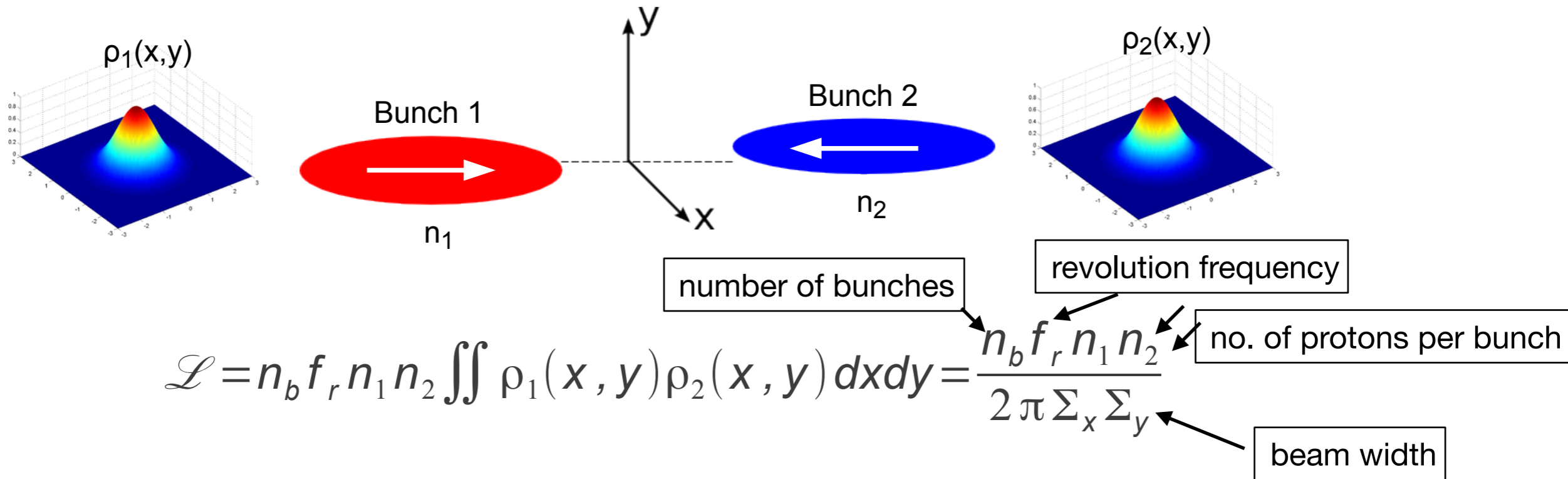



# Measuring the Luminosity

- Different techniques in use - the most “basic” one: Van der Meer - Scans

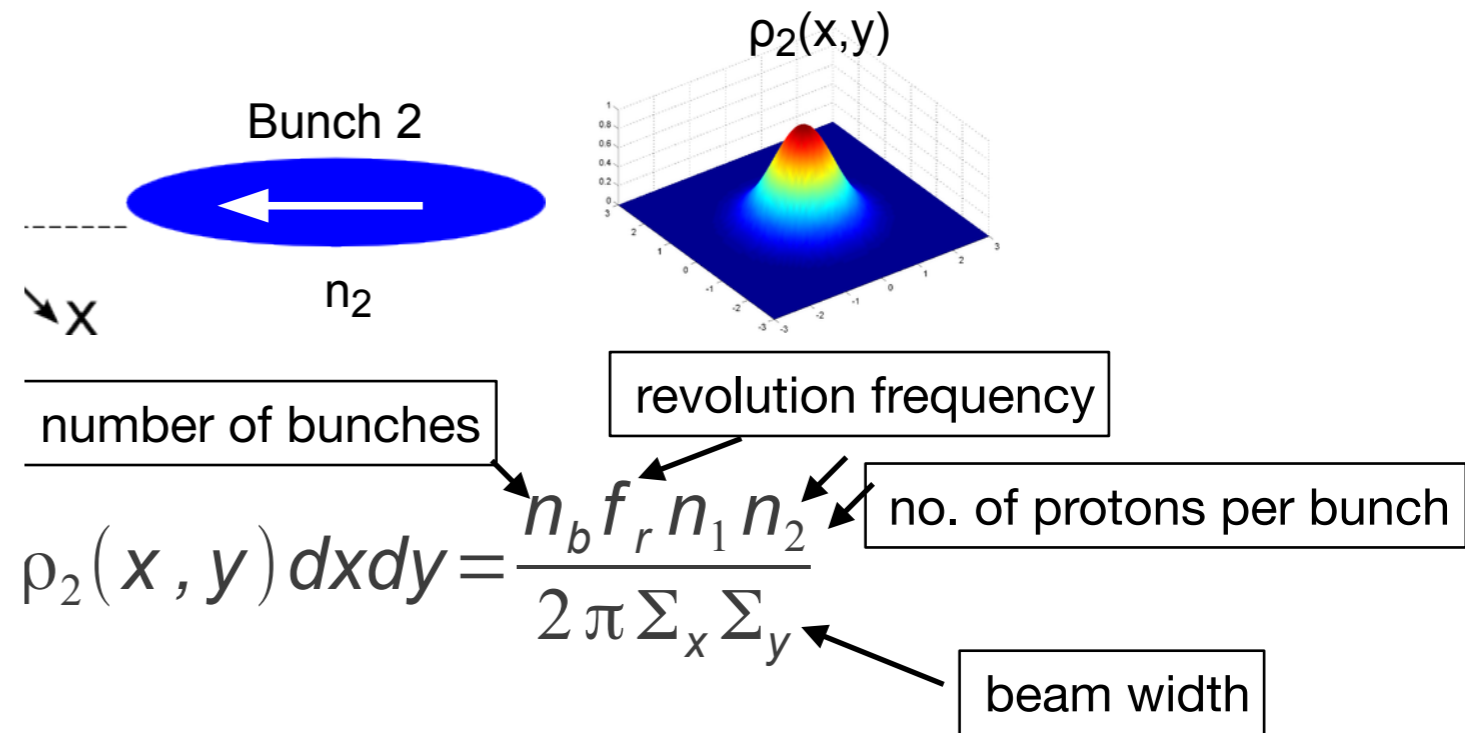
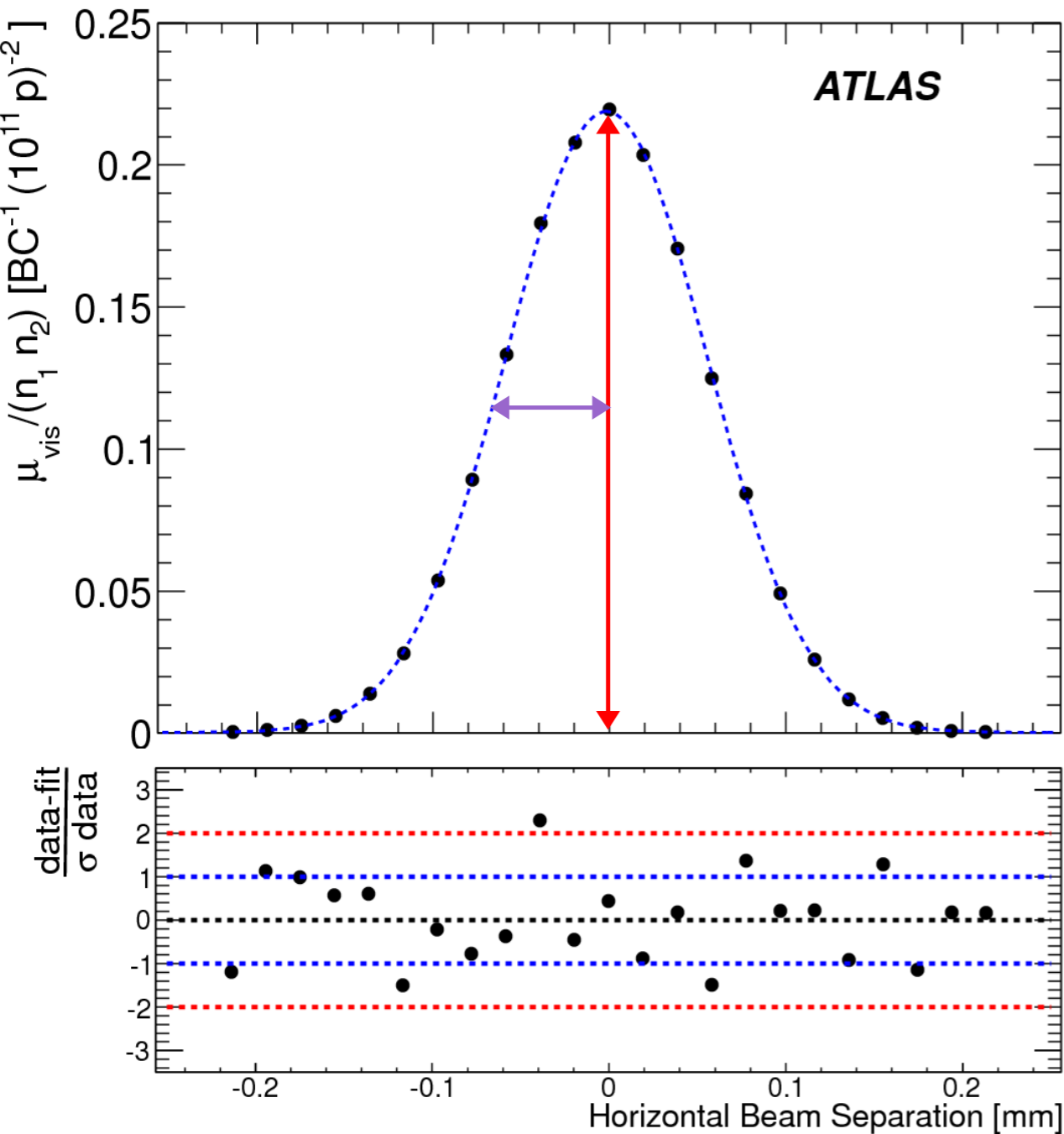

Scan determines beam width

bunch population from external measurement

Accuracy on the 2% level

# LHC Integrated Luminosity

## CMS Integrated Luminosity, pp

Data included from 2010-03-30 11:22 to 2016-10-19 10:10 UTC

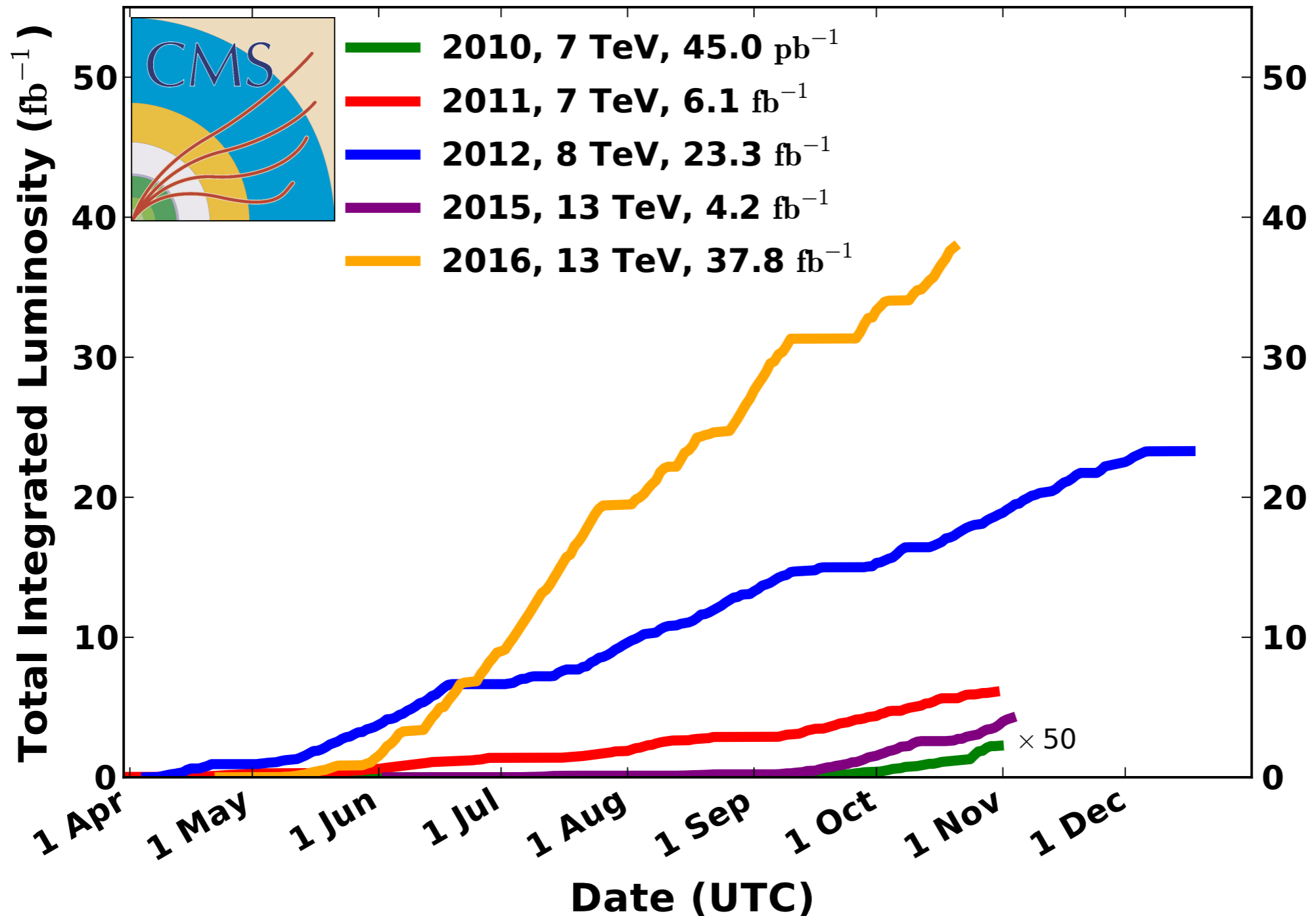

# A Consequence: Pile-Up

- High luminosity results in multiple interactions per bunch crossing

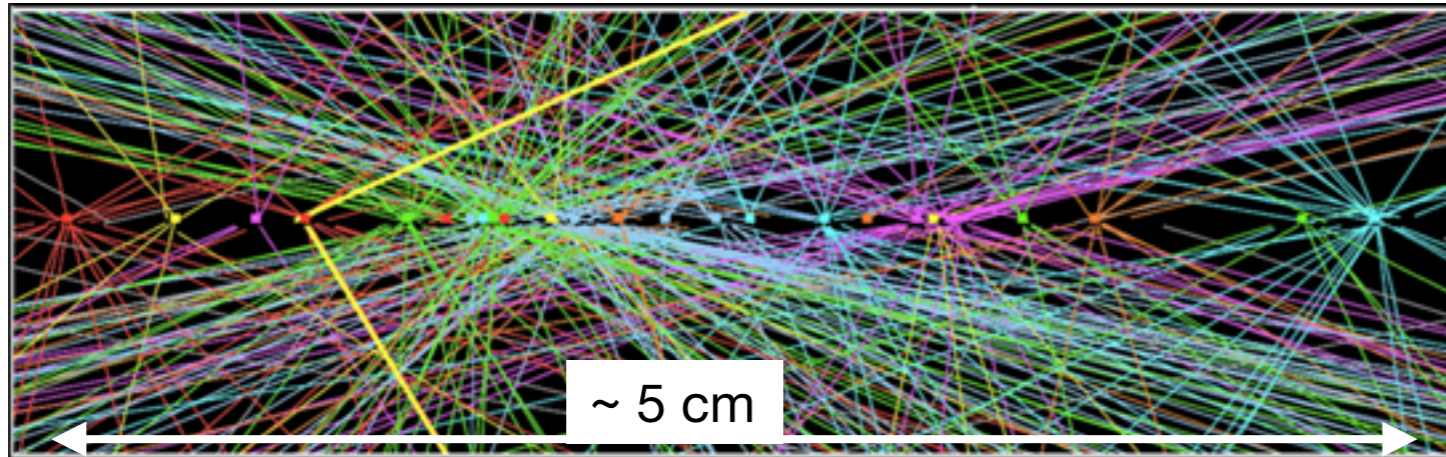

Example:  $Z \rightarrow \mu\mu$  process, in an event with 25 reconstructed interaction vertices

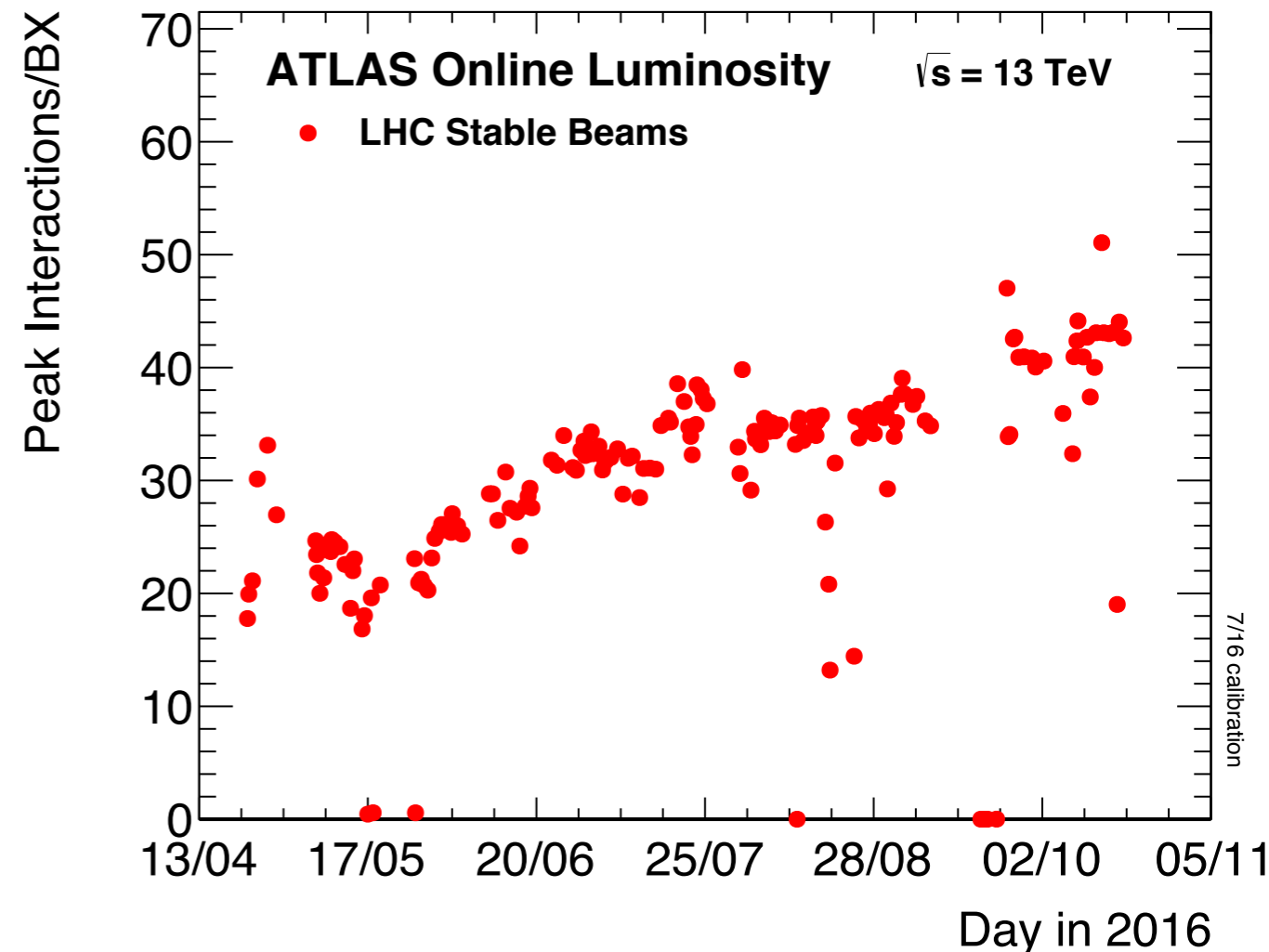
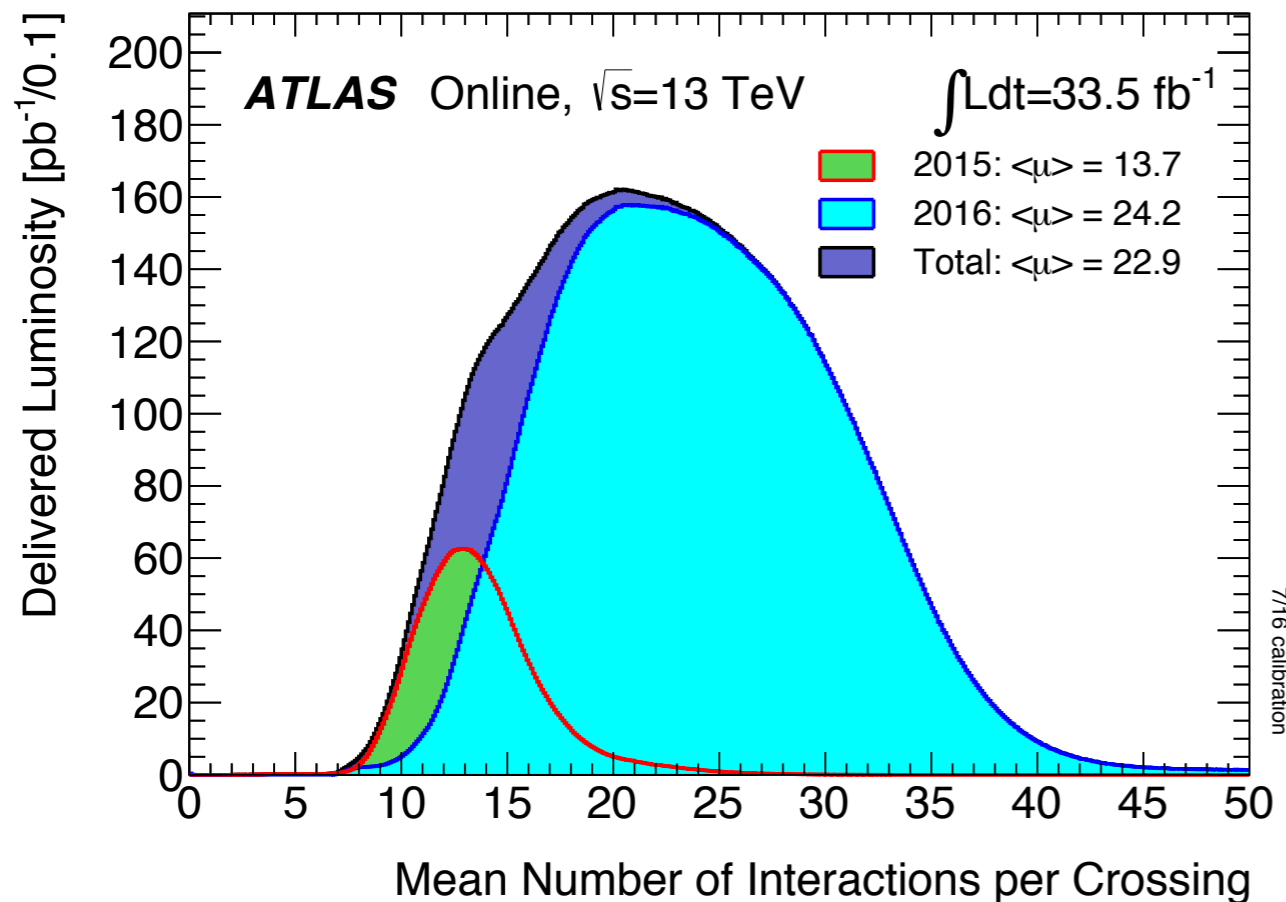

# LHC Long Term Plan

## LHC / HL-LHC Plan

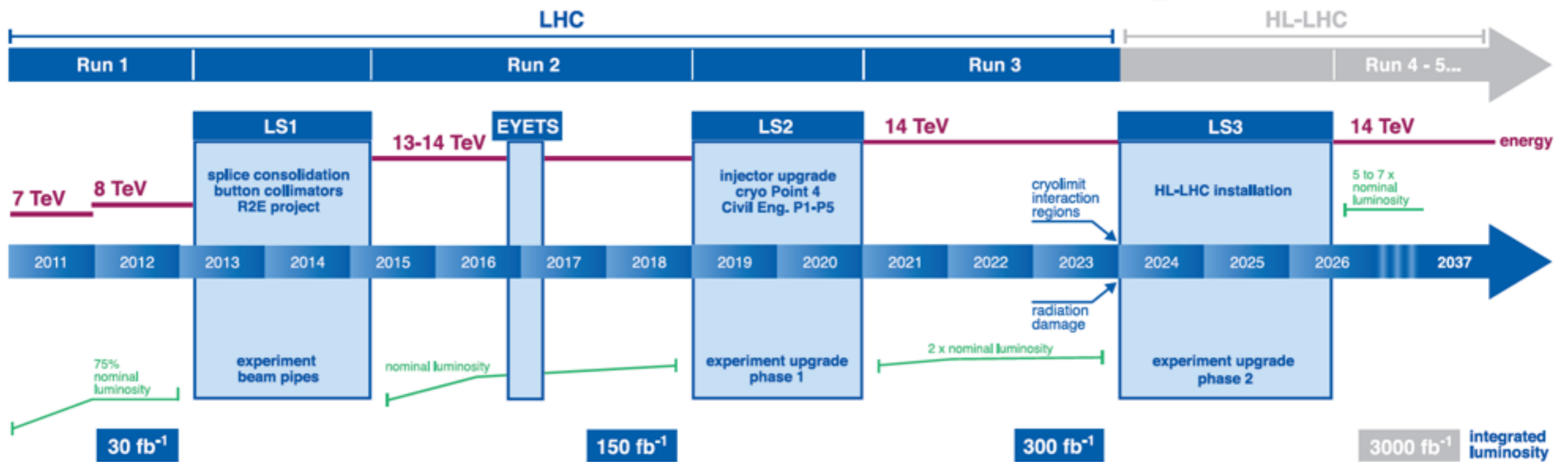

- Continuing current run until 2018
- “mild” luminosity upgrade (injector upgrade) 2019/20
- HighLuminosity LHC upgrade 2024-26:  
 $4 - 7 \times 10^{34} \text{ cm}^{-2}\text{s}^{-1}$  peak luminosity



# HL-LHC: Luminosity Levelling

- A key “feature” to limit excessive pileup: Luminosity levelling

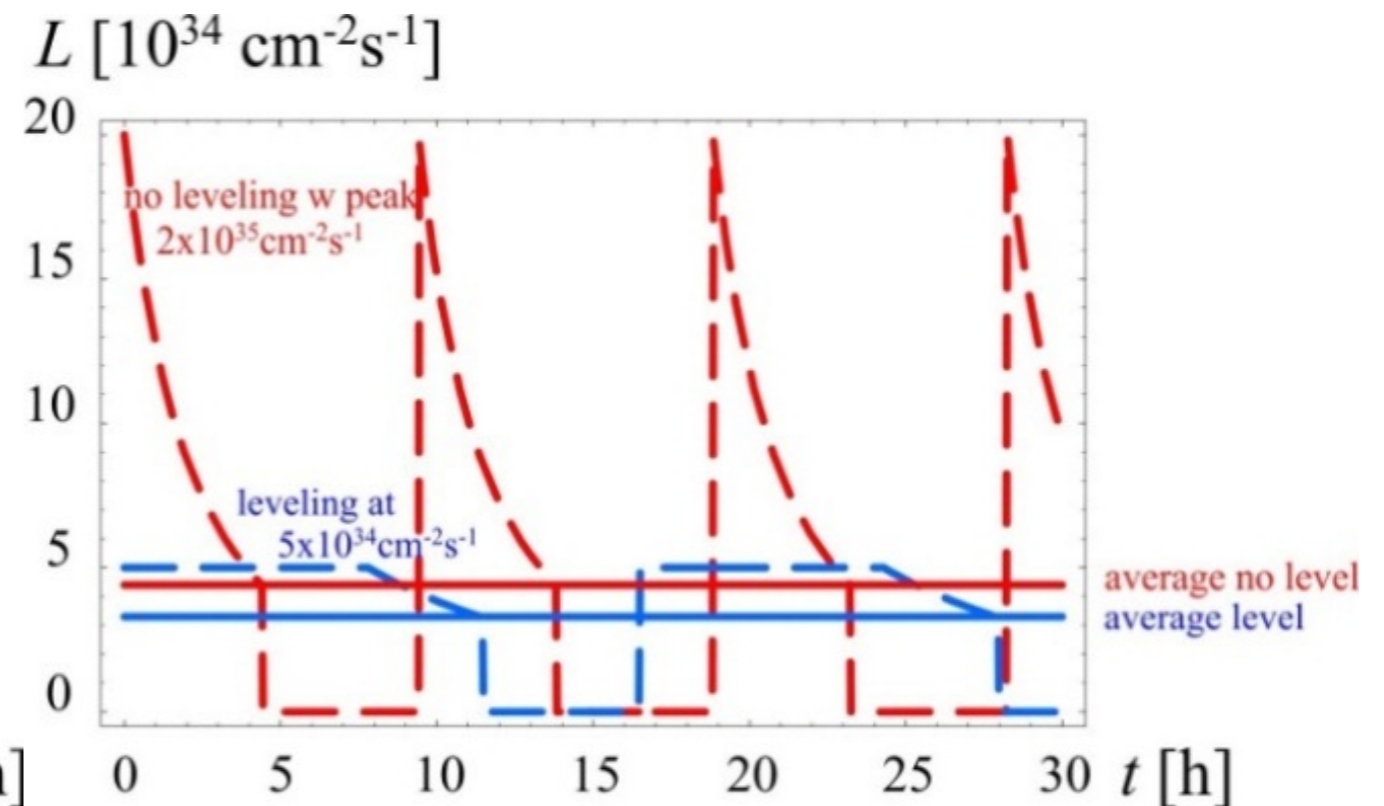
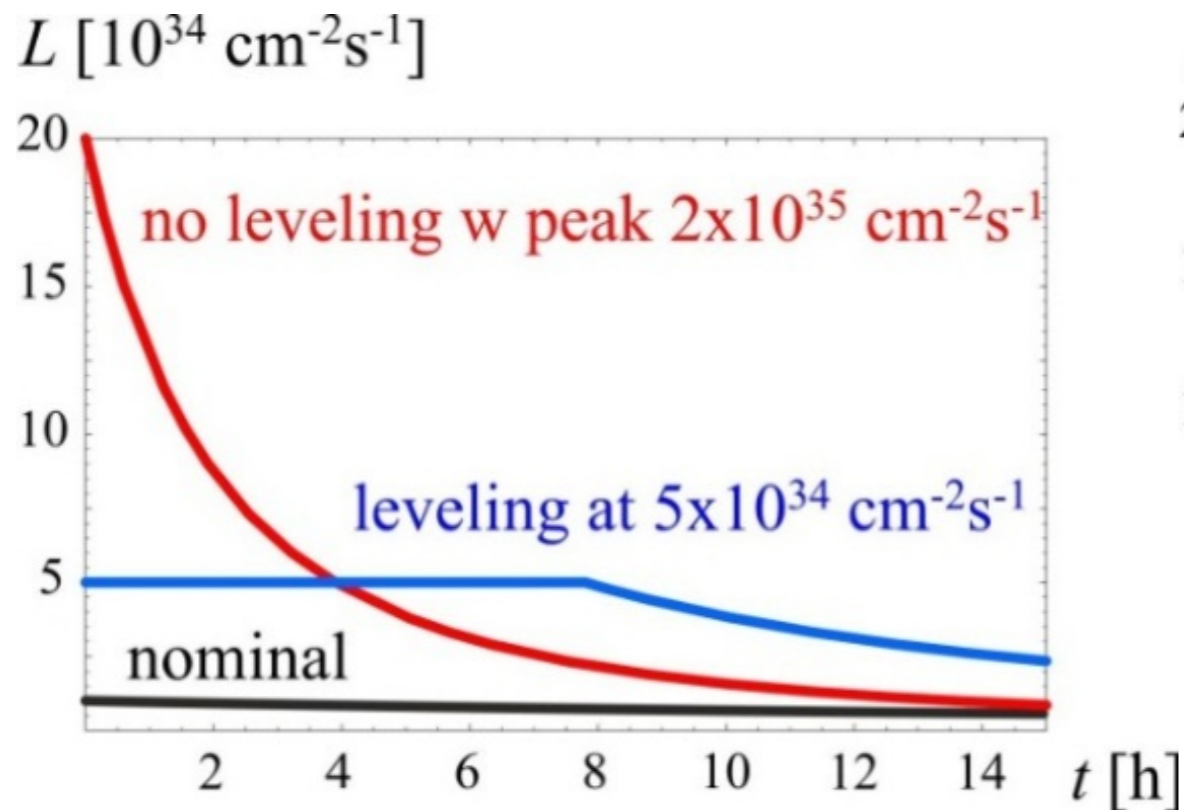

- Allows longer running at high luminosity per fill, only mild impact on average luminosity, with substantial gain in terms of experimental conditions

# Summary

---

- Accelerators are key instruments in particle physics - with many applications beyond fundamental research
- Proton synchrotrons in “collider mode” reach the highest energies - limited by accelerator radius and main dipole field
- The Large Hadron Collider LHC is the current energy record holder - and has just exceeded its design luminosity
  - Physics program with luminosity upgrade extending to 2035

# Summary

---

- Accelerators are key instruments in particle physics - with many applications beyond fundamental research
- Proton synchrotrons in “collider mode” reach the highest energies - limited by accelerator radius and main dipole field
- The Large Hadron Collider LHC is the current energy record holder - and has just exceeded its design luminosity
  - Physics program with luminosity upgrade extending to 2035

Next Lecture: 07.11., “Detectors I”, F. Simon

# Summary

---

- Accelerators are key instruments in particle physics - with many applications beyond fundamental research
- Proton synchrotrons in “collider mode” reach the highest energies - limited by accelerator radius and main dipole field
- The Large Hadron Collider LHC is the current energy record holder - and has just exceeded its design luminosity
  - Physics program with luminosity upgrade extending to 2035

Next Lecture: 07.11., “Detectors I”, F. Simon

**Attention: No lecture next week on Monday, October 31!**



# Schedule

1.	Introduction	17.10.
2.	Accelerators	24.10.
	<b>----- no lecture -----</b>	<b>31.10.</b>
3.	Particle Detectors I	07.11.
4.	Particle Detectors II	14.11.
5.	Trigger, Data Acquisition, Computing	21.11.
6.	Monte Carlo Generators and Detector Simulation	28.11.
7.	QCD, Jets, Proton Structure	05.12.
8.	Tests of the Standard Model	12.12.
9.	Top Physics	07.12.
	<b>----- Christmas -----</b>	
10.	Higgs Physics I	09.01.
11.	Higgs Physics II	16.01.
12.	Physics beyond the SM	23.01.
13.	LHC Outlook & Future Collider Projects	30.01.
	<b>----- no lecture -----</b>	<b>06.02.</b>

